



Service Support & Planning Committee

Agenda

May 12, 2026

1. Call to Order
2. Roll Call
3. Public Comment
4. Service Support & Planning Dashboard Report
5. Report on Initiatives
 - A. Land Development Outreach and Bus Stop Infrastructure Update
 - B. Service Planning Update
 - i. ATC Construction Update
 - ii. June Service Change
 - iii. 2026 MusikFest and Fall Foliage Service
 - iv. Deviated Fixed Route Service
 - C. Communications & Outreach Efforts
6. Adjournment



Service Support & Planning Dashboard - January - March 2026
Tuesday, May 12, 2026

LANtaBus MAINTENANCE FIGURES					
Vehicle Availability - percent pull outs made	100%				
Vehicle Availability - Number of road failures	69				
	%	Required	On-time	Benchmark	
LANtaBus Vehicle Preventive Maintenance On Time %	95%	170	161	90%	
On-Time % for bus detail cleaning (within 5 weeks)	96%	428	410	90%	
	Current Q	Benchmark			
Revenue Miles between Road Failure	11,961	10,000			

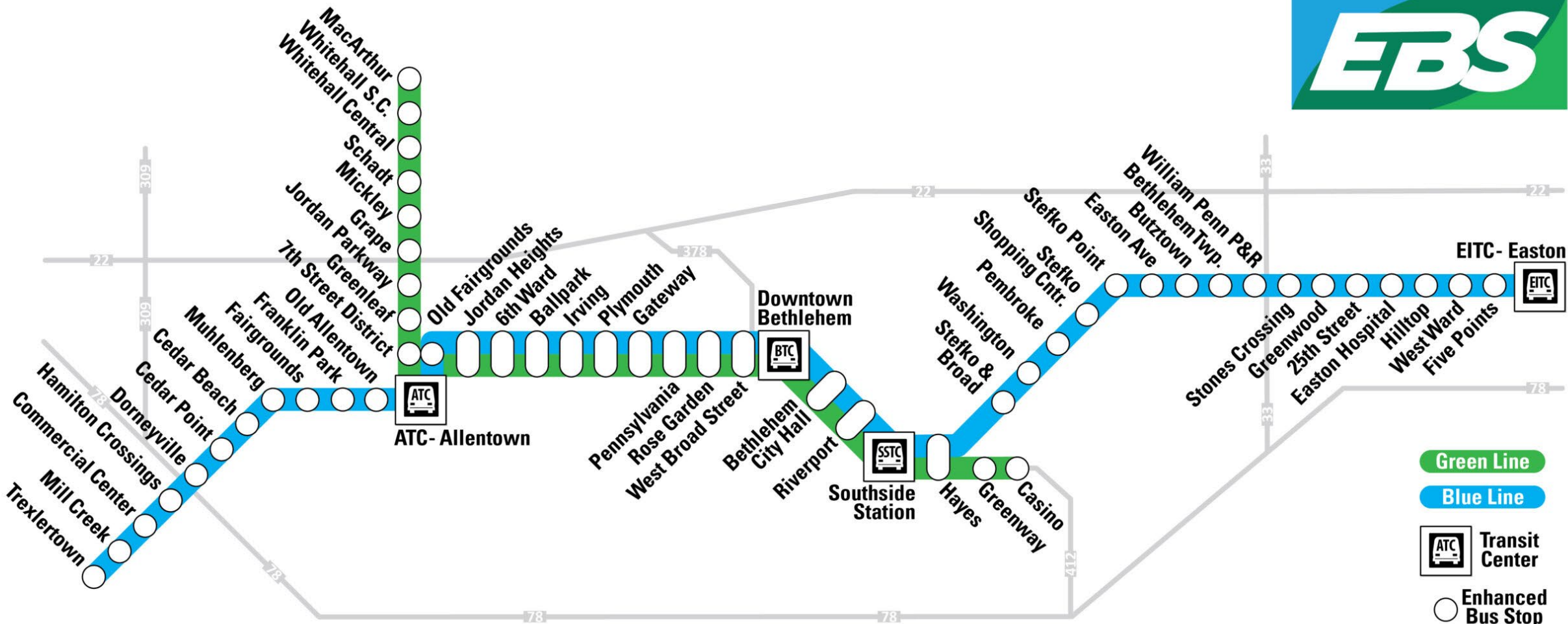

EBS in Municipal Plans

Whitehall Township:

- **Whitehall Central EBS**
 - Private investment
 - Parking lot infill development, developer relocating existing bus stop on Royal Avenue to a new Eastbound and Westbound EBS Station on Sacket Lane with streetscape improvements
 - Existing shelter on Royal Ave to be relocated to eastbound on Sacket Lane
- **Mickley EBS NB**
 - Private investment at Taco Bell

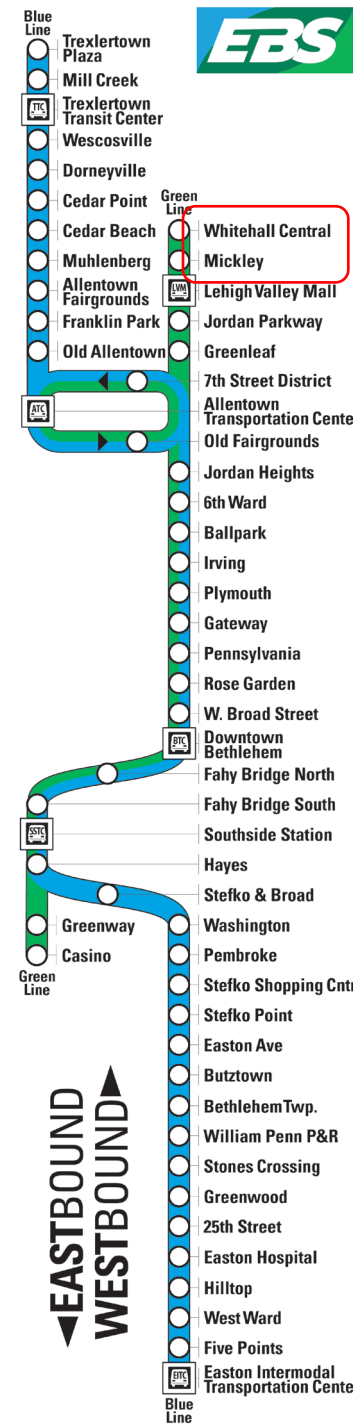
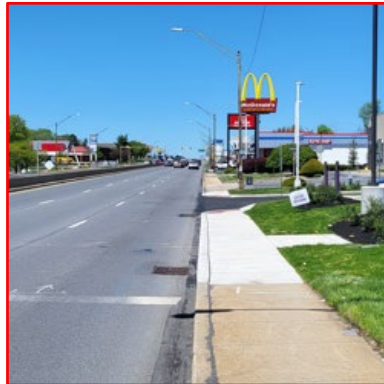
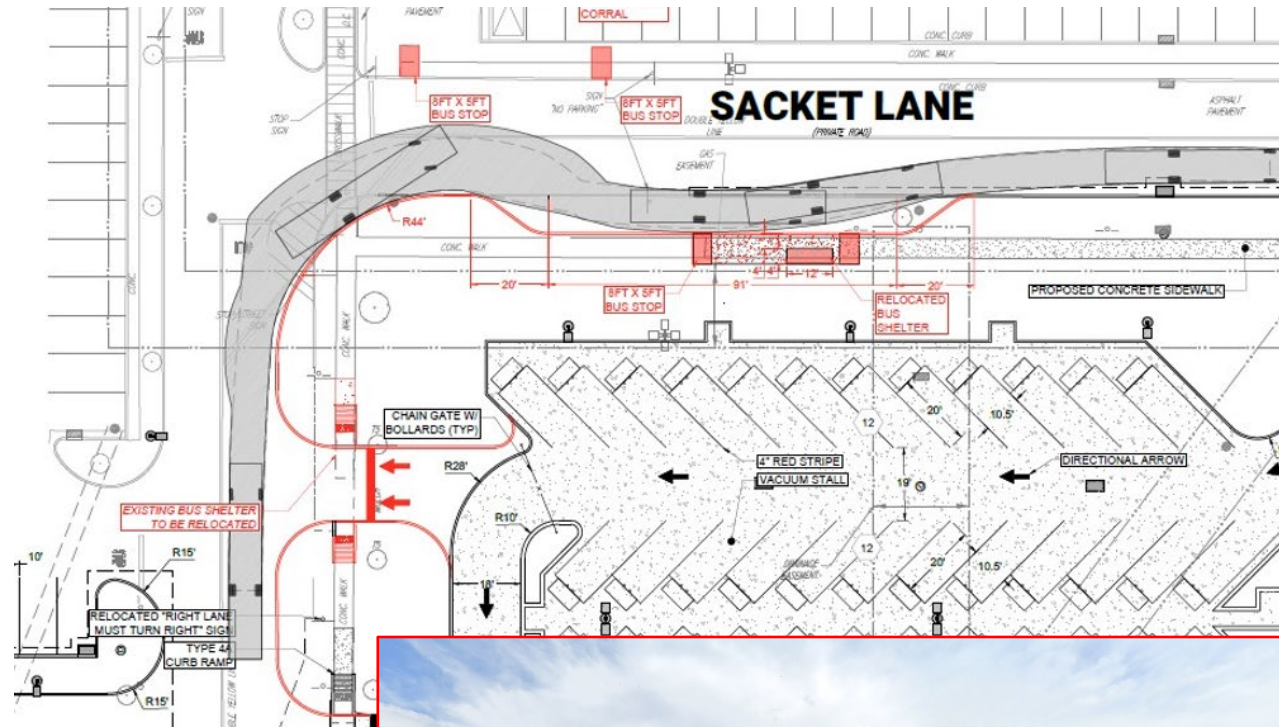

EBS in Municipal Plans

South Whitehall Township:

- **Dorneyville EBS**

- **Westbound:** Private investment – new sidewalks on north side of Hamilton Blvd along Dorney Park property, east of main entrance driveway to Haines Mill Road. Shelter pad provided.
- **Eastbound:** South Whitehall to apply for Safe Streets For All grant for safe connection on Hamilton Blvd at Dorneyville EBS

- **Hamilton Blvd Road Safety Audit** efforts with SWT, PennDOT, Dorney Park, LVPC, and LANTA

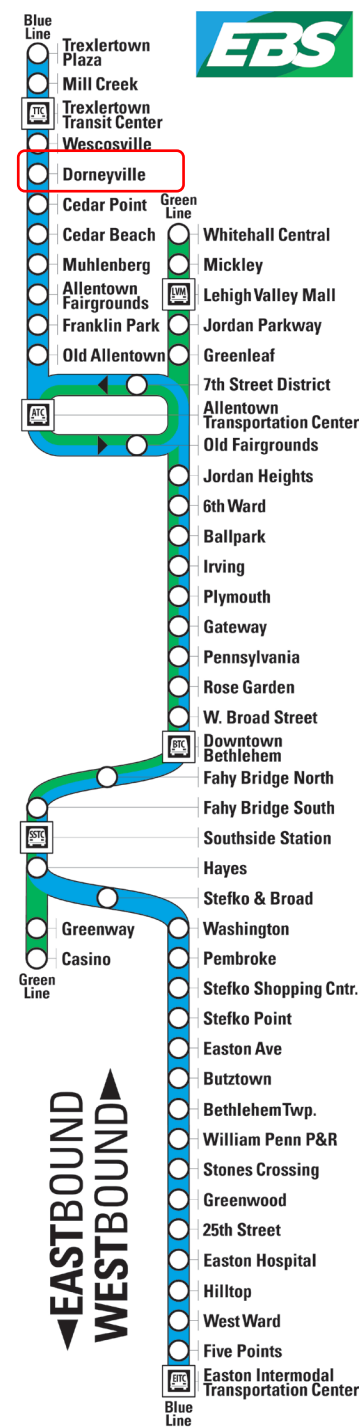
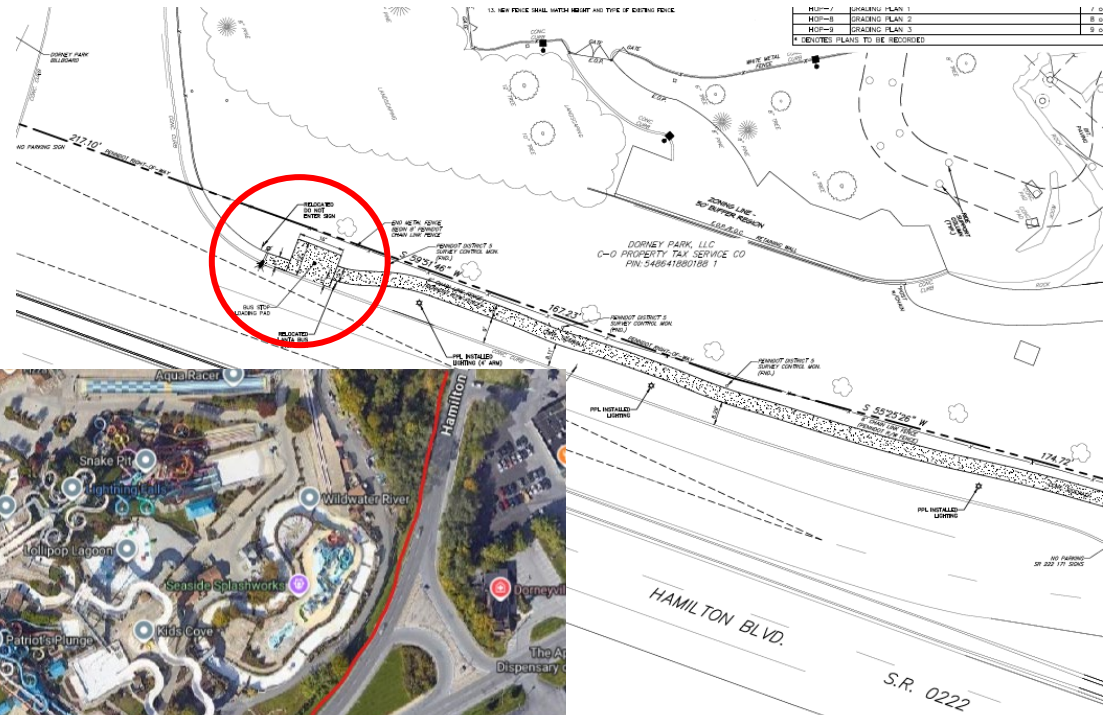

EBS in Municipal Plans

Bethlehem:

- Complete Streets – Broad Street Redesign Project
 - **Pennsylvania EBS**
 - **Rose Garden EBS** (between 8th and 9th Ave)
 - **W Broad Street EBS** (between 2nd and 3rd Ave)
- New Walnut Street Garage Opening–CAT-LV
 - **Downtown Bethlehem EBS Station**
- COB Parks Master Plan-Lehigh University-Southside Arts District:
 - **Fahy Bridge South EBS**
- Windcreek Discussions for Improvements
 - **Southside Station EBS** (with BPA)
 - **Hayes EBS**
 - **Casino EBS**
- HUD Pembroke Choice Neighborhood:
 - Early Action Project
 - **Washington EBS**



EBS in Municipal Plans

Bethlehem:

- **Easton Ave WB - EBS**
 - Private Investment - Developer installed sidewalk, station platform, and bus shelter pad. LANTA provided bus shelter

Bethlehem Township:

- **Easton Avenue - Butztown WB EBS** (Private Investment)
- **William Penn P&R EB - EBS** (LANTA task order for station platform and shelter pad)

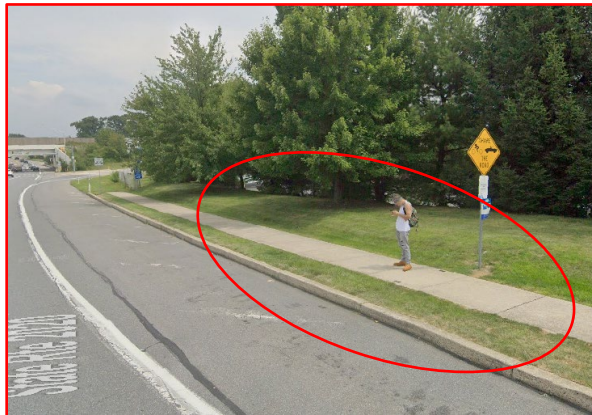

▲ EASTBOUND
▼ WESTBOUND

Neighborhood Transit Station Engagement Sessions

- Planned for 2026-2027
- Goal is to determine exact platform placements and amenities for each Station
- Engage local communities (riders and non-riders)
- 57 Station Grouped into 10 Sessions
 - Group 1: Hamilton Blvd
 - Group 2: West Allentown
 - Group 3: MacArthur
 - Group 4: Center City Allentown
 - Group 5: East Allentown
 - Group 6: West Bethlehem
 - Group 7: Central Bethlehem
 - Group 8: East Bethlehem
 - Group 9: William Penn Hwy
 - Group 10: Easton Area
- 5-8 Stations per Session



June 15th, 2026

Planned June 2026 Service Changes



Route 101 Weekdays

No Saturday & Sunday Changes

To Spillman Loop

Jefferson at Lehigh NB	15th at Walnut NB	ATC – B Platform	8th at St John SB	4th at Lexington NB	Broadway at Dodson EB	4th at Southside Station EB	1555 Spillman
5:13	5:16	5:25	5:31	5:40	5:48	5:55	6:02
5:58	6:01	6:10	6:16	6:25	6:33	6:40	6:47
6:40	6:43	6:55	7:01	7:11	7:19	7:28	7:37
7:25	7:28	7:40	7:46	7:56	8:04	8:13	8:22
8:10	8:13	8:25	8:31	8:41	8:49	8:58	9:07
8:58	9:01	9:10	9:16	9:25	9:33	9:40	9:47
9:43	9:46	9:55	10:01	10:10	10:18	10:25	10:32
10:28	10:31	10:40	10:46	10:55	11:03	11:10	11:17
11:13	11:16	11:25	11:31	11:40	11:48	11:55	12:02
11:58	12:01	12:10	12:16	12:25	12:33	12:40	12:47
12:43	12:46	12:55	1:01	1:10	1:18	1:25	1:32
1:28	1:31	1:40	1:46	1:55	2:03	2:10	2:17
2:10	2:13	2:25	2:31	2:41	2:49	2:58	3:07
2:55	2:58	3:10	3:16	3:26	3:34	3:43	3:52
3:40	3:43	3:55	4:01	4:11	4:19	4:28	4:37
4:25	4:28	4:40	4:46	4:56	5:04	5:13	5:22
5:10	5:13	5:25	5:31	5:41	5:49	5:58	6:07
5:58	6:01	6:10	6:16	6:25	6:33	6:40	6:47
7:18	7:21	7:30	7:36	7:45	7:53	8:00	8:07
8:18	8:21	8:30	8:36	8:45	8:53	9:00	9:07
9:18	9:21	9:30	9:36	9:45	9:53	10:00	10:07
10:18	10:21	10:30	10:36	10:45	10:53	11:00	11:07
11:18	11:21	11:30	11:36	11:45	11:53	12:00	12:07

To Parkway Shopping Center

1555 Spillman	4th at Southside Station WB	Broadway at Dodson WB	4th at Lexington SB	8th at St John NB	ATC – C Platform	15th at Union SB	Jefferson at Lehigh NB
4:55	5:02	5:11	5:21	5:29	5:35	5:44	5:48
5:40	5:47	5:56	6:06	6:14	6:20	6:29	6:33
6:25	6:32	6:41	6:51	6:59	7:05	7:14	7:18
7:05	7:12	7:21	7:33	7:42	7:50	8:01	8:06
7:50	7:57	8:06	8:18	8:27	8:35	8:46	8:51
8:35	8:42	8:51	9:03	9:12	9:20	9:31	9:36
9:25	9:32	9:41	9:51	9:59	10:05	10:14	10:18
10:10	10:17	10:26	10:36	10:44	10:50	10:59	11:03
10:55	11:02	11:11	11:21	11:29	11:35	11:44	11:48
11:40	11:47	11:56	12:06	12:14	12:20	12:29	12:33
12:25	12:32	12:41	12:51	12:59	1:05	1:14	1:18
1:10	1:17	1:26	1:36	1:44	1:50	1:59	2:03
1:50	1:57	2:06	2:18	2:27	2:35	2:46	2:51
2:35	2:42	2:51	3:03	3:12	3:20	3:31	3:36
3:20	3:27	3:36	3:48	3:57	4:05	4:16	4:21
4:05	4:12	4:21	4:33	4:42	4:50	5:01	5:06
4:50	4:57	5:06	5:18	5:27	5:35	5:46	5:51
5:40	5:47	5:56	6:06	6:14	6:20	6:29	6:33
6:25	6:32	6:41	6:51	6:59	7:05	7:14	7:18
7:25	7:32	7:41	7:51	7:59	8:05	8:14	8:18
8:25	8:32	8:41	8:51	8:59	9:05	9:14	9:18
9:25	9:32	9:41	9:51	9:59	10:05	10:14	10:18
10:25	10:32	10:41	10:51	10:59	11:05	11:14	11:18

NOTE: This schedule has been modified following April 29th public meeting based on rider feedback.

The last trip in both directions was retained to maintain late night access to Southside neighborhoods. A lower-ridership midday trip both directions was removed instead to balance the budget.

Trips in **Red** to be Cancelled.

Route 210 Sunday

To Whitehall Central

South Mall NB	Jefferson at Lehigh NB	15th at Walnut NB	ATC – A Platform	6th Ward EB	Fullerton at Pershing NB	LVM – 1 Platform	Whitehall Central
--	10:40	10:43	10:52	10:59	11:04	11:09	11:17
11:30	11:40	11:43	11:52	11:59	12:04	12:09	12:17
1:30	1:40	1:43	1:52	1:59	2:04	2:09	2:17
3:30	3:40	3:43	3:52	3:59	4:04	4:09	4:17
5:30	5:40	5:43	5:52	5:59	6:04	6:09	6:17

To South Mall

Whitehall Central	LVM – 2 Platform	Fullerton at Pershing SB	6th Ward WB	ATC – C Platform	15th at Union SB	Jefferson at Lehigh SB	South Mall
--	--	--	--	10:57	11:04	11:08	11:16
12:30	12:39	12:44	12:50	12:57	1:04	1:08	1:16
2:30	2:39	2:44	2:50	2:57	3:04	3:08	3:16
4:30	4:39	4:44	4:50	4:57	5:04	5:08	5:16
6:30	6:39	6:44	6:50	6:57	7:04	7:08	7:16

Alignment Change: Whitehall Central Expansion

Drop-off: Whitehall Central WB (Walmart side)

To South Mall: Whitehall Central EB (opposite Walmart)

Does not stop at Royal & Hammond

NOTE: This schedule has been modified following April 29th public meeting based on rider feedback.

Two partial trips were added on Sunday mornings to align with employee schedules at Lehigh Valley Mall and South Mall.

Trips in **Green** to be Added.

Trips in **Red** to be Cancelled.

Route 214 Saturday

No Weekday Changes

To Nazareth

EITC – Easton Intermodal Transit Center	Forks Plaza South	Ian at Uhler	Trolley Line at Chrin Commerce Center SB	Northampton Crossings – Walmart	Northampton Crossings – Walmart	Gracedale	Nazareth Plaza EB
7:10	7:22	7:33	7:38	7:48	7:53	8:12	8:17
11:10	11:20	11:31	11:35	11:45	11:50	12:07	12:12
2:10	2:22	2:33	2:38	2:48	2:53	3:12	3:17
5:10	5:20	5:31	5:35	5:45	5:50	6:07	6:12
8:10	8:20	8:31	8:35	8:45	8:50	9:07	9:12

To EITC-Easton

Nazareth Plaza EB	Gracedale	Northampton Crossings – Walmart	Northampton Crossings – Walmart	Trolley Line at Chrin Commerce Center NB	Ian at Uhler	Forks Plaza South	EITC – Easton Intermodal Transit Center
8:30	8:35	8:52	8:57	9:12	9:20	9:28	9:40
12:30	12:35	12:52	12:57	1:10	1:17	1:25	1:35
3:30	3:35	3:52	3:57	4:12	4:20	4:28	4:40
6:30	6:35	6:52	6:57	7:10	7:17	7:25	7:35
9:30	9:35	9:52	9:57	10:10	10:17	10:25	10:35

NOTE: This schedule has been modified following April 29th public meeting based on rider feedback.

Saturday service from 8:30am to 6:12pm was retained. Flex 506 will continue to operate 6:00am-6:00pm as well.

Trips in **Red** to be Cancelled.

Route 217 Saturday

No Weekday Changes

To Roseto

William Penn P&R EB	Northampton Crossings – Walmart	Trolley Line at Chrin Commerce Center NB	Ian at Uhler	Wind Gap Plaza	Bangor Plaza	Garibaldi at North
5:48	6:00	6:13	6:17	6:33	6:50	7:00
11:18	11:30	11:43	11:47	12:03	12:20	12:30
3:04	3:18	3:33	3:37	3:53	4:10	4:20
4:14	4:28	4:43	4:47	5:03	5:20	5:30

To William Penn P&R

Garibaldi at North	Bangor Plaza	Wind Gap Plaza	Ian at Uhler	Trolley Line at Chrin Commerce Center SB	Northampton Crossings – Walmart	William Penn P&R WB
6:00	6:12	6:27	6:43	6:47	6:57	7:09
7:00	7:12	7:27	7:43	7:47	7:59	8:13
12:30	12:42	12:57	1:13	1:17	1:27	1:39
5:30	5:42	5:57	6:13	6:17	6:27	6:39

NOTE: This schedule has been modified following April 29th public meeting based on rider feedback.

Six out of eight trips on Saturday were retained. Flex 502 will continue to operate 6:00am-6:00pm as well.

Trips in **Red** to be Cancelled.