



June 15th, 2026

Planned June 2026 Service Changes



Routes with No Changes

Blue Line
Route 216
Route 319
Route 323
Route 325
Route 402
Route 403
Route 409
Route 410
Route 413
Route 422
Route 423
Route 431
Route 441
Route 501
Route 502
Route 506
Route 601
Route 613
Route 701
Route 703

Routes with Changes

Route 101 (Weekdays Reduced. No Saturday & Sunday Changes.)
Route 102 (Weekdays, Saturday & Sunday Reduced.)
Route 103 (Minor Alignment Change. Weekdays & Saturday Reduced. No Sunday Changes.)
Route 104 (Weekdays, Saturday & Sunday Reduced.)
Route 105 (Weekdays, Saturday & Sunday Reduced.)
Route 106 (Weekdays, Saturday & Sunday Reduced.)
Route 107 (Weekdays, Saturday & Sunday Reduced.)
Route 108 (Weekdays & Saturday Reduced. No Sunday Changes.)
Route 209 (Weekdays & Saturday Reduced. No Sunday Changes.)
Route 210 (Minor Alignment Change. Weekdays & Saturday Reduced. Weekdays, Saturday & Sunday Service Added.)
Route 211 (Minor Alignment Change. Weekdays & Saturday Reduced.)
Route 214 (Saturday Reduced. No Weekdays Changes.)
Route 217 (Saturday Reduced. No Weekdays Changes.)
Route 218 (Weekdays & Saturday Reduced.)
Route 220 (Minor Alignment Change. Weekdays & Saturday Reduced.)
Route 312 (Minor Alignment Change. Weekdays Reduced.)
Route 322 (Saturday Reduced. No Weekdays Changes.)
Route 324 (Weekdays & Saturday Reduced.)
Route 325 (Minor Alignment Change. No Service Changes.)
Route 327 (Minor Alignment Change. Weekdays Reduced.)
Route 605 (Weekdays & Saturday Reduced. No Sunday Changes.)
Route 606 (Weekdays & Saturday Reduced. No Sunday Changes.)
Route 702 (Minor Alignment Change. No Service Changes.)
Green Line (Minor Alignment Change. No Service Changes.)

BTC-Bethlehem & Downtown Bethlehem Balancing

BTC – Bethlehem Transportation Center

Rider Resources
Information &
Restrooms
Intercity Buses

102
105
107
108
220
312
324
327
601
605

Connections

Walk 5-mins
Ride Rts 105, 108, 601

Downtown Bethlehem EBS

Blue Line EBS

Green Line EBS

Gold Line (Seasonal)

105
108
220 (new)
312 (new)
327 (new)

601
605

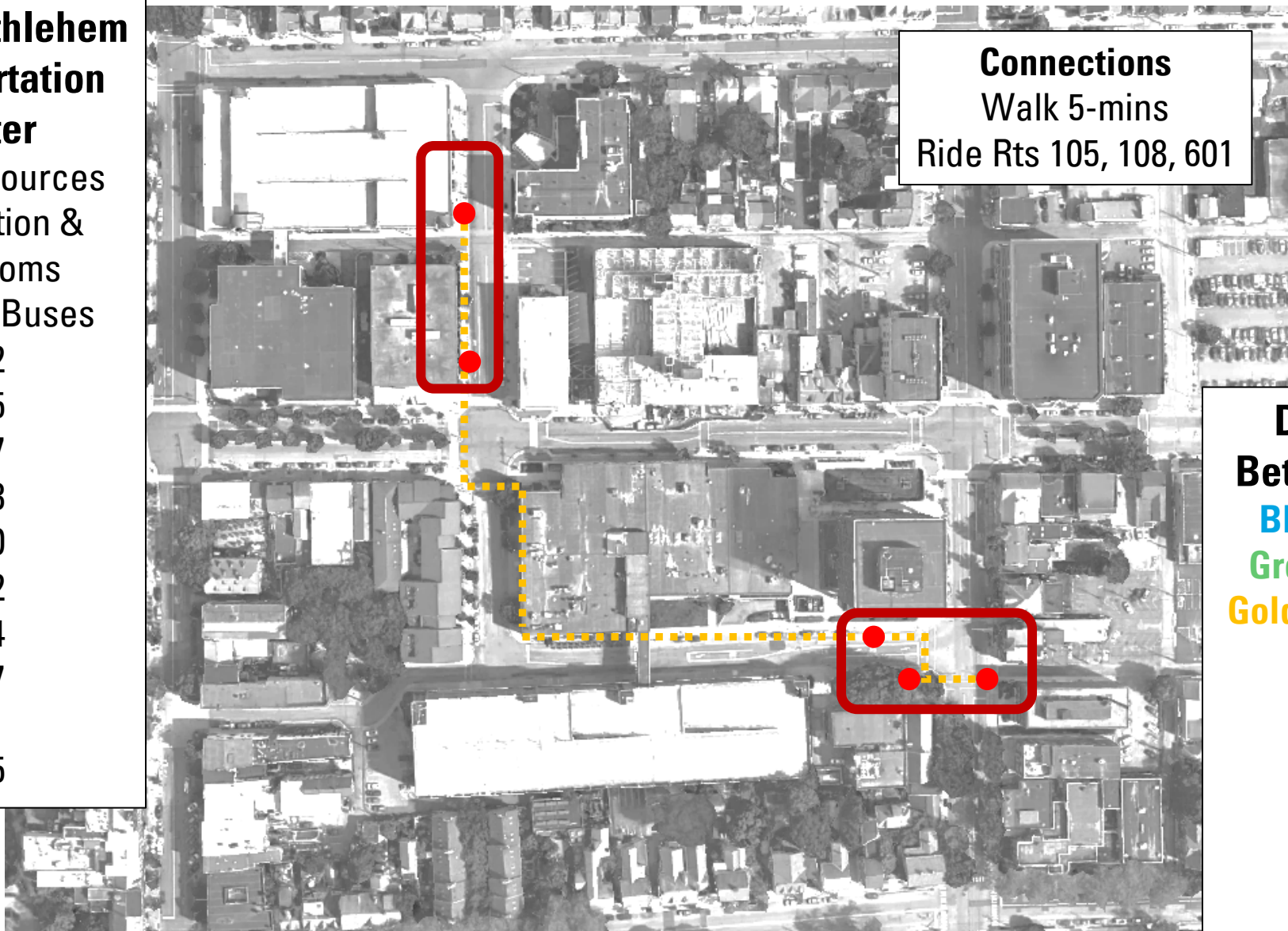

Whitehall Central Expansion

Special thanks to Sparkle Car Wash and Lytwyn Construction for the design and construction of this new facility.

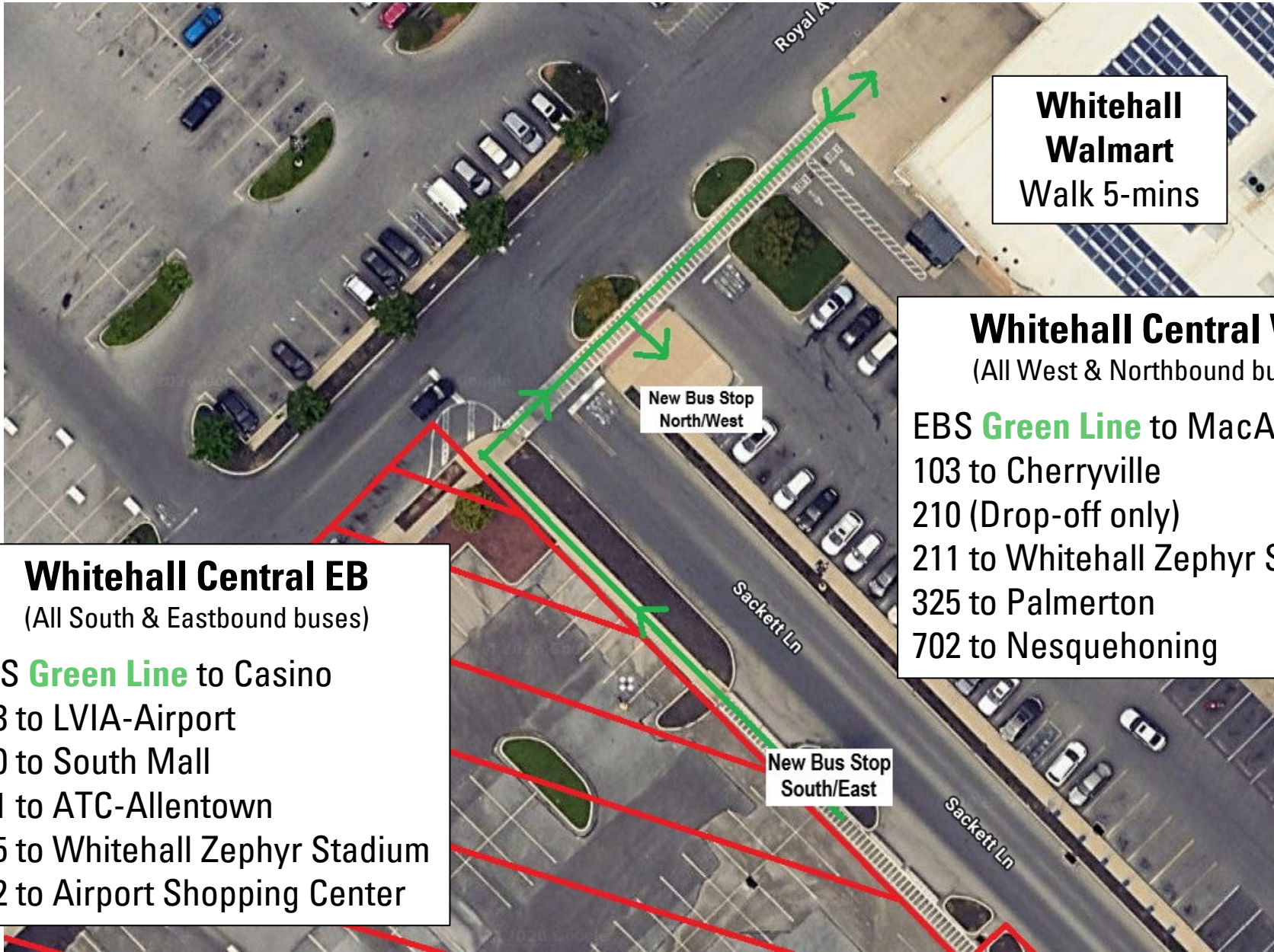

**Whitehall
Walmart**
Walk 5-mins

Whitehall Central WB
(All West & Northbound buses)

EBS **Green Line** to MacArthur
103 to Cherryville
210 (Drop-off only)
211 to Whitehall Zephyr Stadium
325 to Palmerton
702 to Nesquehoning

Whitehall Central EB
(All South & Eastbound buses)

EBS **Green Line** to Casino
103 to LVIA-Airport
210 to South Mall
211 to ATC-Allentown
325 to Whitehall Zephyr Stadium
702 to Airport Shopping Center

Whitehall Central Expansion

Special thanks to Sparkle Car Wash and Lytwyn Construction for the design and construction of this new facility.

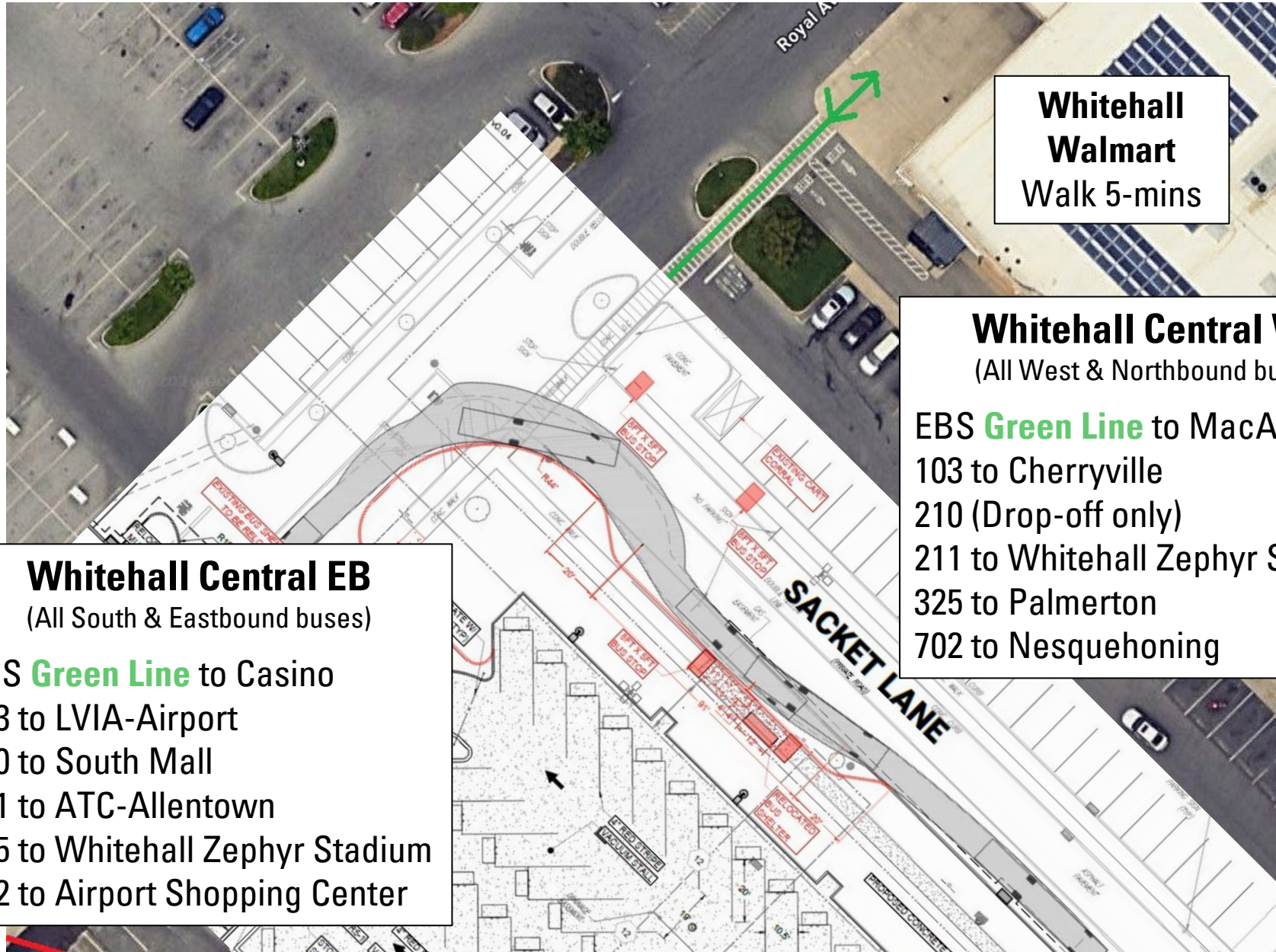

**Whitehall
Walmart**
Walk 5-mins

Whitehall Central WB
(All West & Northbound buses)

EBS **Green Line** to MacArthur
103 to Cherryville
210 (Drop-off only)
211 to Whitehall Zephyr Stadium
325 to Palmerton
702 to Nesquehoning

Whitehall Central EB
(All South & Eastbound buses)

EBS **Green Line** to Casino
103 to LVIA-Airport
210 to South Mall
211 to ATC-Allentown
325 to Whitehall Zephyr Stadium
702 to Airport Shopping Center

EBS Station Name Change: Whitehall Shopping Center

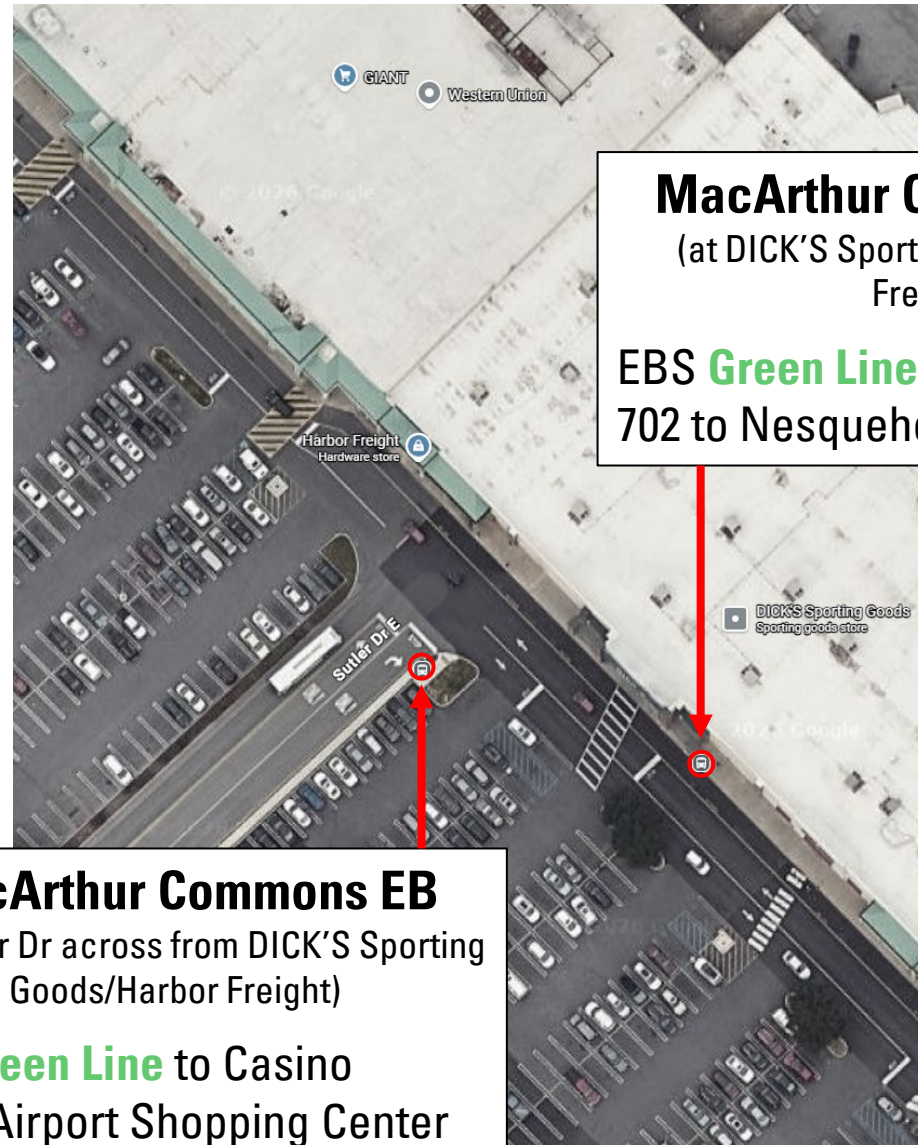

MacArthur Commons WB
(at DICK'S Sporting Goods/Harbor Freight)
EBS **Green Line** to MacArthur
702 to Nesquehoning

MacArthur Commons EB
(on Sutler Dr across from DICK'S Sporting Goods/Harbor Freight)
EBS **Green Line** to Casino
702 to Airport Shopping Center

Route 101 Weekdays

No Saturday & Sunday Changes

To Spillman Loop

Jefferson at Lehigh NB	15th at Walnut NB	ATC – B Platform	8th at St John SB	4th at Lexington NB	Broadway at Dodson EB	4th at Southside Station EB	1555 Spillman
5:13	5:16	5:25	5:31	5:40	5:48	5:55	6:02
5:58	6:01	6:10	6:16	6:25	6:33	6:40	6:47
6:40	6:43	6:55	7:01	7:11	7:19	7:28	7:37
7:25	7:28	7:40	7:46	7:56	8:04	8:13	8:22
8:10	8:13	8:25	8:31	8:41	8:49	8:58	9:07
8:58	9:01	9:10	9:16	9:25	9:33	9:40	9:47
9:43	9:46	9:55	10:01	10:10	10:18	10:25	10:32
10:28	10:31	10:40	10:46	10:55	11:03	11:10	11:17
11:13	11:16	11:25	11:31	11:40	11:48	11:55	12:02
11:58	12:01	12:10	12:16	12:25	12:33	12:40	12:47
12:43	12:46	12:55	1:01	1:10	1:18	1:25	1:32
1:28	1:31	1:40	1:46	1:55	2:03	2:10	2:17
2:10	2:13	2:25	2:31	2:41	2:49	2:58	3:07
2:55	2:58	3:10	3:16	3:26	3:34	3:43	3:52
3:40	3:43	3:55	4:01	4:11	4:19	4:28	4:37
4:25	4:28	4:40	4:46	4:56	5:04	5:13	5:22
5:10	5:13	5:25	5:31	5:41	5:49	5:58	6:07
5:58	6:01	6:10	6:16	6:25	6:33	6:40	6:47
7:18	7:21	7:30	7:36	7:45	7:53	8:00	8:07
8:18	8:21	8:30	8:36	8:45	8:53	9:00	9:07
9:18	9:21	9:30	9:36	9:45	9:53	10:00	10:07
10:18	10:21	10:30	10:36	10:45	10:53	11:00	11:07
11:18	11:21	11:30	11:36	11:45	11:53	12:00	12:07

To Parkway Shopping Center

1555 Spillman	4th at Southside Station WB	Broadway at Dodson WB	4th at Lexington SB	8th at St John NB	ATC – C Platform	15th at Union SB	Jefferson at Lehigh NB
4:55	5:02	5:11	5:21	5:29	5:35	5:44	5:48
5:40	5:47	5:56	6:06	6:14	6:20	6:29	6:33
6:25	6:32	6:41	6:51	6:59	7:05	7:14	7:18
7:05	7:12	7:21	7:33	7:42	7:50	8:01	8:06
7:50	7:57	8:06	8:18	8:27	8:35	8:46	8:51
8:35	8:42	8:51	9:03	9:12	9:20	9:31	9:36
9:25	9:32	9:41	9:51	9:59	10:05	10:14	10:18
10:10	10:17	10:26	10:36	10:44	10:50	10:59	11:03
10:55	11:02	11:11	11:21	11:29	11:35	11:44	11:48
11:40	11:47	11:56	12:06	12:14	12:20	12:29	12:33
12:25	12:32	12:41	12:51	12:59	1:05	1:14	1:18
1:10	1:17	1:26	1:36	1:44	1:50	1:59	2:03
1:50	1:57	2:06	2:18	2:27	2:35	2:46	2:51
2:35	2:42	2:51	3:03	3:12	3:20	3:31	3:36
3:20	3:27	3:36	3:48	3:57	4:05	4:16	4:21
4:05	4:12	4:21	4:33	4:42	4:50	5:01	5:06
4:50	4:57	5:06	5:18	5:27	5:35	5:46	5:51
5:40	5:47	5:56	6:06	6:14	6:20	6:29	6:33
6:25	6:32	6:41	6:51	6:59	7:05	7:14	7:18
7:25	7:32	7:41	7:51	7:59	8:05	8:14	8:18
8:25	8:32	8:41	8:51	8:59	9:05	9:14	9:18
9:25	9:32	9:41	9:51	9:59	10:05	10:14	10:18
10:25	10:32	10:41	10:51	10:59	11:05	11:14	11:18

Trips in **Red** to be Cancelled.

Route 102 Weekdays

To Casino

LVHN Cedar Crest West Lot	Cedar Point EB	Hamilton at 17th EB	ATC – A Platform	Gordon at Ridge EB	Irving EB	Gateway EB	BTC – 1 Platform	Casino
5:50	6:00	6:07	6:15	6:22	6:27	6:32	6:40	6:52
6:46	6:58	7:05	7:15	7:22	7:27	7:32	7:40	7:54
7:46	7:58	8:05	8:15	8:22	8:27	8:32	8:40	8:54
8:46	8:58	9:05	9:15	9:22	9:27	9:32	9:40	9:54
9:50	10:00	10:07	10:15	10:22	10:27	10:32	10:40	10:52
10:50	11:00	11:07	11:15	11:22	11:27	11:32	11:40	11:52
11:50	12:00	12:07	12:15	12:22	12:27	12:32	12:40	12:52
12:50	1:00	1:07	1:15	1:22	1:27	1:32	1:40	1:52
1:46	1:58	2:05	2:15	2:22	2:27	2:32	2:40	2:54
2:46	2:58	3:05	3:15	3:22	3:27	3:32	3:40	3:54
3:46	3:58	4:05	4:15	4:22	4:27	4:32	4:40	4:54
4:46	4:58	5:05	5:15	5:22	5:27	5:32	5:40	5:54
5:50	6:00	6:07	6:15	6:22	6:27	6:32	6:40	6:52
6:50	7:00	7:07	7:15	7:22	7:27	7:32	7:40	7:52
7:50	8:00	8:07	8:15	8:22	8:27	8:32	8:40	8:52
8:50	9:00	9:07	9:15	9:22	9:27	9:32	9:40	9:52
9:50	10:00	10:07	10:15	10:22	10:27	10:32	10:40	10:52

To Cedar Crest Hospital

Casino	BTC – 2 Platform	Gateway WB	Irving WB	Gordon at Ridge WB	ATC – B Platform	Hamilton at 17th WB	Cedar Point WB	LVHN Cedar Crest West Lot
6:05	6:15	6:23	6:28	6:34	6:41	6:48	6:54	7:04
7:03	7:15	7:23	7:28	7:34	7:41	7:50	7:58	8:10
8:03	8:15	8:23	8:28	8:34	8:41	8:50	8:58	9:10
9:03	9:15	9:23	9:28	9:34	9:41	9:50	9:58	10:10
10:05	10:15	10:23	10:28	10:34	10:41	10:48	10:54	11:04
11:05	11:15	11:23	11:28	11:34	11:41	11:48	11:54	12:04
12:05	12:15	12:23	12:28	12:34	12:41	12:48	12:54	1:04
1:05	1:15	1:23	1:28	1:34	1:41	1:48	1:54	2:04
2:03	2:15	2:23	2:28	2:34	2:41	2:50	2:58	3:10
3:03	3:15	3:23	3:28	3:34	3:41	3:50	3:58	4:10
4:03	4:15	4:23	4:28	4:34	4:41	4:50	4:58	5:10
5:03	5:15	5:23	5:28	5:34	5:41	5:50	5:58	6:10
6:05	6:15	6:23	6:28	6:34	6:41	6:48	6:54	7:04
7:05	7:15	7:23	7:28	7:34	7:41	7:48	7:54	8:04
8:05	8:15	8:23	8:28	8:34	8:41	8:48	8:54	9:04
9:05	9:15	9:23	9:28	9:34	9:41	9:48	9:54	10:04
10:05	10:15	10:23	10:28	10:34	10:41	10:48	10:54	11:04
12:05	12:15	12:23	12:28	12:34	12:41	12:48	12:54	1:04

Trips in **Red** to be Cancelled.

Route 102 Saturday & Sunday

To Casino

LVHN Cedar Crest West Lot	Cedar Point EB	Hamilton at 17th EB	ATC – A Platform	Gordon at Ridge EB	Irving EB	Gateway EB	BTC – 1 Platform	Casino
5:50	6:00	6:07	6:15	6:22	6:27	6:32	6:40	6:52
6:50	7:00	7:07	7:15	7:22	7:27	7:32	7:40	7:52
7:50	8:00	8:07	8:15	8:22	8:27	8:32	8:40	8:52
8:50	9:00	9:07	9:15	9:22	9:27	9:32	9:40	9:52
9:50	10:00	10:07	10:15	10:22	10:27	10:32	10:40	10:52
10:50	11:00	11:07	11:15	11:22	11:27	11:32	11:40	11:52
11:50	12:00	12:07	12:15	12:22	12:27	12:32	12:40	12:52
12:50	1:00	1:07	1:15	1:22	1:27	1:32	1:40	1:52
1:50	2:00	2:07	2:15	2:22	2:27	2:32	2:40	2:52
2:50	3:00	3:07	3:15	3:22	3:27	3:32	3:40	3:52
3:50	4:00	4:07	4:15	4:22	4:27	4:32	4:40	4:52
4:50	5:00	5:07	5:15	5:22	5:27	5:32	5:40	5:52
6:20	6:30	6:37	6:45	6:52	6:57	7:02	7:10	7:22
7:50	8:00	8:07	8:15	8:22	8:27	8:32	8:40	8:52
9:20	9:30	9:37	9:45	9:52	9:57	10:02	10:10	10:22
10:50	11:00	11:07	11:15	11:22	11:27	11:32	11:40	11:52

To Cedar Crest Hospital

Casino	BTC – 2 Platform	Gateway WB	Irving WB	Gordon at Ridge WB	ATC – B Platform	Hamilton at 17th WB	Cedar Point WB	LVHN Cedar Crest West Lot
6:05	6:15	6:23	6:28	6:34	6:41	6:48	6:54	7:04
7:05	7:15	7:23	7:28	7:34	7:41	7:48	7:54	8:04
8:05	8:15	8:23	8:28	8:34	8:41	8:48	8:54	9:04
9:05	9:15	9:23	9:28	9:34	9:41	9:48	9:54	10:04
10:05	10:15	10:23	10:28	10:34	10:41	10:48	10:54	11:04
11:05	11:15	11:23	11:28	11:34	11:41	11:48	11:54	12:04
12:05	12:15	12:23	12:28	12:34	12:41	12:48	12:54	1:04
1:05	1:15	1:23	1:28	1:34	1:41	1:48	1:54	2:04
2:05	2:15	2:23	2:28	2:34	2:41	2:48	2:54	3:04
3:05	3:15	3:23	3:28	3:34	3:41	3:48	3:54	4:04
4:05	4:15	4:23	4:28	4:34	4:41	4:48	4:54	5:04
5:05	5:15	5:23	5:28	5:34	5:41	5:48	5:54	6:04
6:05	6:15	6:23	6:28	6:34	6:41	6:48	6:54	7:04
7:35	7:45	7:53	7:58	8:04	8:11	8:18	8:24	8:34
9:05	9:15	9:23	9:28	9:34	9:41	9:48	9:54	10:04
10:35	10:45	10:53	10:58	11:04	11:11	11:18	11:24	11:34

Trips in **Red** to be Cancelled.

Route 103 Weekdays & Saturday

No Sunday Changes

To Spillman Loop

LVIA – Airport Transit Center	Fed Ex Willowbrook	Race at Front SB	Grape at Jordan WB	Whitehall Square	Whitehall Central	Pine at Front NB	Main at 9th NB
6:08	6:16	6:22	6:28	6:32	6:37	6:43	6:50
7:08	7:16	7:22	7:28	7:32	7:37	7:43	7:50
8:08	8:16	8:22	8:28	8:32	8:37	8:43	8:50
9:08	9:16	9:22	9:28	9:32	9:37	9:43	9:50
10:08	10:16	10:22	10:28	10:32	10:37	10:43	10:50
11:08	11:16	11:22	11:28	11:32	11:37	11:43	11:50
12:08	12:16	12:22	12:28	12:32	12:37	12:43	12:50
1:08	1:16	1:22	1:28	1:32	1:37	1:43	1:50
2:08	2:16	2:22	2:28	2:32	2:37	2:43	2:50
3:08	3:16	3:22	3:28	3:32	3:37	3:43	3:50
4:08	4:16	4:22	4:28	4:32	4:37	4:43	4:50
5:08	5:16	5:22	5:28	5:32	5:37	5:43	5:50
6:08	6:16	6:22	6:28	6:32	6:37	6:43	6:50
7:08	7:16	7:22	7:28	7:32	7:37	7:43	7:50
9:08	9:16	9:22	9:28	9:32	9:37	9:43	9:50

To Parkway Shopping Center

Held at Cherryville NB	Main at 9th SB	Pine at Front SB	Whitehall Central	Whitehall Square	Grape at Jordan EB	Race at Front NB	Fed Ex Willowbrook
5:05	5:12	5:19	5:27	5:32	5:36	5:42	5:47
6:05	6:12	6:19	6:27	6:32	6:36	6:42	6:47
7:05	7:12	7:19	7:27	7:32	7:36	7:42	7:47
8:05	8:12	8:19	8:27	8:32	8:36	8:42	8:47
9:05	9:12	9:19	9:27	9:32	9:36	9:42	9:47
10:05	10:12	10:19	10:27	10:32	10:36	10:42	10:47
11:05	11:12	11:19	11:27	11:32	11:36	11:42	11:47
12:05	12:12	12:19	12:27	12:32	12:36	12:42	12:47
1:05	1:12	1:19	1:27	1:32	1:36	1:42	1:47
2:05	2:12	2:19	2:27	2:32	2:36	2:42	2:47
3:05	3:12	3:19	3:27	3:32	3:36	3:42	3:47
4:05	4:12	4:19	4:27	4:32	4:36	4:42	4:47
5:05	5:12	5:19	5:27	5:32	5:36	5:42	5:47
6:05	6:12	6:19	6:27	6:32	6:36	6:42	6:47
8:05	8:12	8:19	8:27	8:32	8:36	8:42	8:47
10:05	10:12	10:19	10:27	10:32	10:36	10:42	10:47

Alignment Change: Whitehall Central Expansion (new stops)

To Cherryville: Whitehall Central WB (Walmart side)

To LVIA-Airport: Whitehall Central EB (opposite Walmart)

Trips in **Red** to be Cancelled.

Route 104 Weekdays & Saturday

To ATC-Allentown

To Emmaus

Weis Emmaus	Chestnut at 4th EB – Emmaus	South Mall NB	Emaus at Howard NB	4th at Lexington NB	ATC – B Platform
5:28	5:31	5:40	5:48	5:55	6:00
5:58	6:01	6:10	6:18	6:25	6:30
6:52	6:55	7:05	7:14	7:22	7:30
7:52	7:55	8:05	8:14	8:22	8:30
8:52	8:55	9:05	9:14	9:22	9:30
9:58	10:01	10:10	10:18	10:25	10:30
10:58	11:01	11:10	11:18	11:25	11:30
11:58	12:01	12:10	12:18	12:25	12:30
12:58	1:01	1:10	1:18	1:25	1:30
1:52	1:55	2:05	2:14	2:22	2:30
2:52	2:55	3:05	3:14	3:22	3:30
3:52	3:55	4:05	4:14	4:22	4:30
4:52	4:55	5:05	5:14	5:22	5:30
5:58	6:01	6:10	6:18	6:25	6:30
6:58	7:01	7:10	7:18	7:25	7:30
7:58	8:01	8:10	8:18	8:25	8:30
9:28	9:31	9:40	9:48	9:55	10:00

ATC – B Platform	4th at Lexington SB	Emaus at Howard SB	South Mall	Chestnut at 4th WB – Emmaus	Weis Emmaus
5:45	5:53	5:57	6:05	6:13	6:16
6:45	6:53	6:59	7:10	7:18	7:22
7:45	7:53	7:59	8:10	8:18	8:22
8:45	8:53	8:59	9:10	9:18	9:22
9:45	9:53	9:57	10:05	10:13	10:16
10:45	10:53	10:57	11:05	11:13	11:16
11:45	11:53	11:57	12:05	12:13	12:16
12:45	12:53	12:57	1:05	1:13	1:16
1:45	1:53	1:59	2:10	2:18	2:22
2:45	2:53	2:59	3:10	3:18	3:22
3:45	3:53	3:59	4:10	4:18	4:22
4:45	4:53	4:59	5:10	5:18	5:22
5:45	5:53	5:57	6:05	6:13	6:16
6:45	6:53	6:57	7:05	7:13	7:16
7:45	7:53	7:57	8:05	8:13	8:16
8:45	8:53	8:57	9:05	9:13	9:16
10:15	10:23	10:27	10:35	10:43	10:46

Trips in **Red** to be Cancelled.

Route 104 Sunday

To ATC-Allentown

Weis Emmaus	Chestnut at 4th EB – Emmaus	South Mall NB	Emaus at Howard NB	4th at Lexington NB	ATC – B Platform
8:58	9:01	9:10	9:18	9:25	9:30
9:58	10:01	10:10	10:18	10:25	10:30
10:58	11:01	11:10	11:18	11:25	11:30
11:58	12:01	12:10	12:18	12:25	12:30
12:58	1:01	1:10	1:18	1:25	1:30
1:58	2:01	2:10	2:18	2:25	2:30
2:58	3:01	3:10	3:18	3:25	3:30
3:58	4:01	4:10	4:18	4:25	4:30
4:58	5:01	5:10	5:18	5:25	5:30

To Emmaus

ATC – B Platform	4th at Lexington SB	Emaus at Howard SB	South Mall	Chestnut at 4th WB – Emmaus	Weis Emmaus
9:45	9:53	9:57	10:05	10:13	10:16
10:45	10:53	10:57	11:05	11:13	11:16
11:45	11:53	11:57	12:05	12:13	12:16
12:45	12:53	12:57	1:05	1:13	1:16
1:45	1:53	1:57	2:05	2:13	2:16
2:45	2:53	2:57	3:05	3:13	3:16
3:45	3:53	3:57	4:05	4:13	4:16
4:45	4:53	4:57	5:05	5:13	5:16
5:45	5:53	5:57	6:05	6:13	6:16

Trips in **Red** to be Cancelled.

Route 105 Weekdays & Saturday

To LVIA Airport

Creekside Shopping Center	Hellertown & Crest	4th & New WB	BTC – Platform 1	Union & 8th WB	Westgate Mall WB	Catasauqua & Pennsylvania WB	LVIA – Airport Transit Center
6:05	6:13	6:23	6:35	6:41	6:47	6:54	6:59
7:05	7:13	7:23	7:35	7:41	7:47	7:54	7:59
8:05	8:13	8:23	8:35	8:41	8:47	8:54	8:59
9:05	9:13	9:23	9:35	9:41	9:47	9:54	9:59
10:05	10:13	10:23	10:35	10:41	10:47	10:54	10:59
11:05	11:13	11:23	11:35	11:41	11:47	11:54	11:59
12:05	12:13	12:23	12:35	12:41	12:47	12:54	12:59
1:05	1:13	1:23	1:35	1:41	1:47	1:54	1:59
2:05	2:13	2:23	2:35	2:41	2:47	2:54	2:59
3:05	3:13	3:23	3:35	3:41	3:47	3:54	3:59
4:05	4:13	4:23	4:35	4:41	4:47	4:54	4:59
5:05	5:13	5:23	5:35	5:41	5:47	5:54	5:59
6:05	6:13	6:23	6:35	6:41	6:47	6:54	6:59
7:05	7:13	7:23	7:35	7:41	7:47	7:54	7:59
9:05	9:13	9:23	9:35	9:41	9:47	9:54	9:59

To Hellertown

LVIA – Airport Transit Center	Catasauqua & Pennsylvania WB	Westgate Mall WB	Union & 8th WB	BTC – Platform 2	4th & New WB	Hellertown & Crest	Creekside Shopping Center
5:10	5:15	5:19	5:25	5:35	5:41	5:52	5:57
6:10	6:15	6:19	6:25	6:35	6:41	6:52	6:57
7:10	7:15	7:19	7:25	7:35	7:41	7:52	7:57
8:10	8:15	8:19	8:25	8:35	8:41	8:52	8:57
9:10	9:15	9:19	9:25	9:35	9:41	9:52	9:57
10:10	10:15	10:19	10:25	10:35	10:41	10:52	10:57
11:10	11:15	11:19	11:25	11:35	11:41	11:52	11:57
12:10	12:15	12:19	12:25	12:35	12:41	12:52	12:57
1:10	1:15	1:19	1:25	1:35	1:41	1:52	1:57
2:10	2:15	2:19	2:25	2:35	2:41	2:52	2:57
3:10	3:15	3:19	3:25	3:35	3:41	3:52	3:57
4:10	4:15	4:19	4:25	4:35	4:41	4:52	4:57
5:10	5:15	5:19	5:25	5:35	5:41	5:52	5:57
6:10	6:15	6:19	6:25	6:35	6:41	6:52	6:57
7:10	7:15	7:19	7:25	7:35	7:41	7:52	7:57
8:10	8:15	8:19	8:25	8:35	8:41	8:52	8:57
10:10	10:15	10:19	10:25	10:35	10:41	10:52	10:57

Trips in **Red** to be Cancelled.

Route 105 Sunday

To LVIA Airport

Creekside Shopping Center	Hellertown & Crest	4th & New WB	BTC – Platform 1	Union & 8th WB	Westgate Mall WB	Catasauqua & Pennsylvania WB	LVIA – Airport Transit Center
9:05	9:13	9:23	9:35	9:41	9:47	9:54	9:59
10:05	10:13	10:23	10:35	10:41	10:47	10:54	10:59
11:05	11:13	11:23	11:35	11:41	11:47	11:54	11:59
12:05	12:13	12:23	12:35	12:41	12:47	12:54	12:59
1:05	1:13	1:23	1:35	1:41	1:47	1:54	1:59
2:05	2:13	2:23	2:35	2:41	2:47	2:54	2:59
3:05	3:13	3:23	3:35	3:41	3:47	3:54	3:59
4:05	4:13	4:23	4:35	4:41	4:47	4:54	4:59
5:05	5:13	5:23	5:35	5:41	5:47	5:54	5:59

To Hellertown

LVIA – Airport Transit Center	Catasauqua & Pennsylvania WB	Westgate Mall WB	Union & 8th WB	BTC – Platform 2	4th & New WB	Hellertown & Crest	Creekside Shopping Center
9:10	9:15	9:19	9:25	9:35	9:41	9:52	9:57
10:10	10:15	10:19	10:25	10:35	10:41	10:52	10:57
11:10	11:15	11:19	11:25	11:35	11:41	11:52	11:57
12:10	12:15	12:19	12:25	12:35	12:41	12:52	12:57
1:10	1:15	1:19	1:25	1:35	1:41	1:52	1:57
2:10	2:15	2:19	2:25	2:35	2:41	2:52	2:57
3:10	3:15	3:19	3:25	3:35	3:41	3:52	3:57
4:10	4:15	4:19	4:25	4:35	4:41	4:52	4:57
5:10	5:15	5:19	5:25	5:35	5:41	5:52	5:57
6:10	6:15	6:19	6:25	6:35	6:41	6:52	6:57

Trips in **Red** to be Cancelled.

Route 106 Weekdays & Saturday

To Van Buren Loop

Forks Plaza North	EITC – Easton Intermodal Transit Center	Easton Hospital EB	Palmer Park Mall	Northampton Crossings – Walmart	1620 Van Buren
–	5:30	5:42	5:49	5:57	6:09
6:50	7:00	7:12	7:19	7:27	7:39
7:50	8:00	8:12	8:19	8:27	8:39
8:50	9:00	9:12	9:19	9:27	9:39
9:50	10:00	10:12	10:19	10:27	10:39
10:50	11:00	11:12	11:19	11:27	11:39
11:50	12:00	12:12	12:19	12:27	12:39
12:50	1:00	1:12	1:19	1:27	1:39
1:50	2:00	2:12	2:19	2:27	2:39
2:50	3:00	3:12	3:19	3:27	3:39
3:50	4:00	4:12	4:19	4:27	4:39
4:50	5:00	5:12	5:19	5:27	5:39
5:50	6:00	6:12	6:19	6:27	6:39
6:50	7:00	7:12	7:19	7:27	7:39
7:50	8:00	8:12	8:19	8:27	8:39
8:50	9:00	9:12	9:19	9:27	9:39
9:50	10:00	10:12	10:19	10:27	10:39

To Forks Plaza

1620 Van Buren	Northampton Crossings – Walmart	Palmer Park Mall	Easton Hospital WB	EITC – Easton Intermodal Transit Center	Forks Plaza North
5:47	5:55	6:07	6:14	6:25	6:37
6:47	6:55	7:07	7:14	7:25	7:37
7:47	7:55	8:07	8:14	8:25	8:37
8:47	8:55	9:07	9:14	9:25	9:37
9:47	9:55	10:07	10:14	10:25	10:37
10:47	10:55	11:07	11:14	11:25	11:37
11:47	11:55	12:07	12:14	12:25	12:37
12:47	12:55	1:07	1:14	1:25	1:37
1:47	1:55	2:07	2:14	2:25	2:37
2:47	2:55	3:07	3:14	3:25	3:37
3:47	3:55	4:07	4:14	4:25	4:37
4:47	4:55	5:07	5:14	5:25	5:37
5:47	5:55	6:07	6:14	6:25	6:37
6:47	6:55	7:07	7:14	7:25	7:37
7:47	7:55	8:07	8:14	8:25	8:37
8:47	8:55	9:07	9:14	9:25	9:37

Trips in **Red** to be Cancelled.

Route 106 Sunday

To Van Buren Loop

Forks Plaza North	EITC – Easton Intermodal Transit Center	Easton Hospital EB	Palmer Park Mall	Northampton Crossings – Walmart	1620 Van Buren
8:20	8:30	8:42	8:49	8:57	9:09
9:50	10:00	10:12	10:19	10:27	10:39
10:50	11:00	11:12	11:19	11:27	11:39
11:50	12:00	12:12	12:19	12:27	12:39
12:50	1:00	1:12	1:19	1:27	1:39
1:50	2:00	2:12	2:19	2:27	2:39
2:50	3:00	3:12	3:19	3:27	3:39
3:50	4:00	4:12	4:19	4:27	4:39
4:50	5:00	5:12	5:19	5:27	5:39
5:50	6:00	6:12	6:19	6:27	6:39
6:50	7:00	7:12	7:19	7:27	7:39

To Forks Plaza

1620 Van Buren	Northampton Crossings – Walmart	Palmer Park Mall	Easton Hospital WB	EITC – Easton Intermodal Transit Center	Forks Plaza North
9:17	9:25	9:37	9:44	9:55	10:07
10:47	10:55	11:07	11:14	11:25	11:37
11:47	11:55	12:07	12:14	12:25	12:37
12:47	12:55	1:07	1:14	1:25	1:37
1:47	1:55	2:07	2:14	2:25	2:37
2:47	2:55	3:07	3:14	3:25	3:37
3:47	3:55	4:07	4:14	4:25	4:37
4:47	4:55	5:07	5:14	5:25	5:37
5:47	5:55	6:07	6:14	6:25	6:37
6:47	6:55	7:07	7:14	7:25	7:37
7:47	7:55	8:07	8:14	8:25	8:37

Trips in **Red** to be Cancelled.

Route 107 Weekdays & Saturday

To BTC-Bethlehem

Village West	17th at Chew	ATC – Platform A	ATC – Platform A	Hanover at Linden NB	Broad at Grandview EB	BTC – Platform 1
—	4:05	4:14	4:15	4:22	4:27	4:33
—	5:05	5:14	5:15	5:22	5:27	5:33
—	6:05	6:14	6:15	6:22	6:27	6:33
6:45	6:53	7:02	7:08	7:17	7:22	7:28
7:45	7:53	8:02	8:08	8:17	8:22	8:28
8:45	8:53	9:02	9:08	9:17	9:22	9:28
9:45	9:53	10:02	10:08	10:17	10:22	10:28
10:45	10:53	11:02	11:08	11:17	11:22	11:28
11:45	11:53	12:02	12:08	12:17	12:22	12:28
12:45	12:53	1:02	1:08	1:17	1:22	1:28
1:45	1:53	2:02	2:08	2:17	2:22	2:28
2:45	2:53	3:02	3:08	3:17	3:22	3:28
3:45	3:53	4:02	4:08	4:17	4:22	4:28
4:45	4:53	5:02	5:08	5:17	5:22	5:28
5:45	5:53	6:02	6:08	6:17	6:22	6:28
6:45	6:53	7:02	7:08	7:17	7:22	7:28
7:45	7:53	8:02	8:08	8:17	8:22	8:28
8:45	8:53	9:02	9:08	9:17	9:22	9:28
9:45	9:53	10:02	10:08	10:17	10:22	10:28
10:45	10:53	11:02	11:08	11:17	11:22	11:28

To Village West

BTC – Platform 1	Broad at Grandview WB	Hanover at Linden SB	ATC – Platform C	ATC – Platform C	17th at Gordon – LVHN ER Entrance	Tilghman at 30th WB	Village West
4:35	4:41	4:47	4:53	4:55	5:03	—	—
5:05	5:11	5:17	5:23	5:25	5:33	—	—
6:05	6:11	6:17	6:23	6:25	6:33	6:40	6:42
7:05	7:11	7:17	7:23	7:25	7:33	7:40	7:42
8:05	8:11	8:17	8:23	8:25	8:33	8:40	8:42
9:05	9:11	9:17	9:23	9:25	9:33	9:40	9:42
10:05	10:11	10:17	10:23	10:25	10:33	10:40	10:42
11:05	11:11	11:17	11:23	11:25	11:33	11:40	11:42
12:05	12:11	12:17	12:23	12:25	12:33	12:40	12:42
1:05	1:11	1:17	1:23	1:25	1:33	1:40	1:42
2:05	2:11	2:17	2:23	2:25	2:33	2:40	2:42
3:05	3:11	3:17	3:23	3:25	3:33	3:40	3:42
4:05	4:11	4:17	4:23	4:25	4:33	4:40	4:42
5:05	5:11	5:17	5:23	5:25	5:33	5:40	5:42
6:05	6:11	6:17	6:23	6:25	6:33	6:40	6:42
7:05	7:11	7:17	7:23	7:25	7:33	7:40	7:42
8:05	8:11	8:17	8:23	8:25	8:33	8:40	8:42
9:05	9:11	9:17	9:23	9:25	9:33	9:40	9:42
10:05	10:11	10:17	10:23	10:25	10:33	10:40	10:42
11:05	11:11	11:17	11:23	11:25	11:33	—	—

Trips in **Red** to be Cancelled.

Route 107 Sunday

To BTC-Bethlehem

Village West	17th at Chew	ATC – Platform A	ATC – Platform A	Hanover at Linden NB	Broad at Grandview EB	BTC – Platform 1
—	—	—	4:00	4:07	4:12	4:18
—	—	—	5:05	5:12	5:17	5:23
—	—	—	6:10	6:17	6:22	6:28
—	—	—	7:15	7:22	7:27	7:33
—	—	—	8:15	8:22	8:27	8:33
8:45	8:53	9:02	9:08	9:17	9:22	9:28
9:45	9:53	10:02	10:08	10:17	10:22	10:28
10:45	10:53	11:02	11:08	11:17	11:22	11:28
11:45	11:53	12:02	12:08	12:17	12:22	12:28
12:45	12:53	1:02	1:08	1:17	1:22	1:28
1:45	1:53	2:02	2:08	2:17	2:22	2:28
2:45	2:53	3:02	3:08	3:17	3:22	3:28
3:45	3:53	4:02	4:08	4:17	4:22	4:28
4:45	4:53	5:02	5:08	5:17	5:22	5:28
5:45	5:53	6:02	6:08	6:17	6:22	6:28
6:45	6:53	7:02	7:08	7:17	7:22	7:28
—	—	—	8:20	8:27	8:32	8:38
—	—	—	9:20	9:27	9:32	9:38

To Village West

BTC – Platform 1	Broad at Grandview WB	Hanover at Linden SB	ATC – Platform C	ATC – Platform C	17th at Gordon – LVHN ER Entrance	Tilghman at 30th WB	Village West
4:20	4:26	4:32	4:38	—	—	—	—
5:25	5:31	5:37	5:43	—	—	—	—
6:35	6:41	6:47	6:53	—	—	—	—
8:05	8:11	8:17	8:23	8:25	8:33	8:40	8:42
9:05	9:11	9:17	9:23	9:25	9:33	9:40	9:42
10:05	10:11	10:17	10:23	10:25	10:33	10:40	10:42
11:05	11:11	11:17	11:23	11:25	11:33	11:40	11:42
12:05	12:11	12:17	12:23	12:25	12:33	12:40	12:42
1:05	1:11	1:17	1:23	1:25	1:33	1:40	1:42
2:05	2:11	2:17	2:23	2:25	2:33	2:40	2:42
3:05	3:11	3:17	3:23	3:25	3:33	3:40	3:42
4:05	4:11	4:17	4:23	4:25	4:33	4:40	4:42
5:05	5:11	5:17	5:23	5:25	5:33	5:40	5:42
6:05	6:11	6:17	6:23	6:25	6:33	6:40	6:42
7:50	7:56	8:02	8:08	—	—	—	—
8:50	8:56	9:02	9:08	—	—	—	—
9:50	9:56	10:02	10:08	—	—	—	—

Trips in **Red** to be Cancelled.

Route 108 Weekdays & Saturday

No Sunday Changes

To Bethlehem Square

To Fountain Hill

Ostrum at Mohican	Lynn at Broadway	New at Mechanic NB	BTC – 2 Platform	Washington EB	East at Butztown NB	Bethlehem Square
5:38	5:43	5:46	5:53	5:58	6:08	6:14
6:38	6:43	6:46	6:53	6:58	7:08	7:14
7:38	7:43	7:46	7:53	7:58	8:08	8:14
8:38	8:43	8:46	8:53	8:58	9:08	9:14
9:38	9:43	9:46	9:53	9:58	10:08	10:14
10:38	10:43	10:46	10:53	10:58	11:08	11:14
11:38	11:43	11:46	11:53	11:58	12:08	12:14
12:38	12:43	12:46	12:53	12:58	1:08	1:14
1:38	1:43	1:46	1:53	1:58	2:08	2:14
2:38	2:43	2:46	2:53	2:58	3:08	3:14
3:38	3:43	3:46	3:53	3:58	4:08	4:14
4:38	4:43	4:46	4:53	4:58	5:08	5:14
5:38	5:43	5:46	5:53	5:58	6:08	6:14
6:38	6:43	6:46	6:53	6:58	7:08	7:14
8:08	8:13	8:16	8:23	8:28	8:38	8:44
9:38	9:43	9:46	9:53	9:58	10:08	10:14

Bethlehem Square	East at Butztown SB	Washington SB	BTC – 1 Platform	Broadway at 4th	Ostrum at Mohican
5:00	5:06	5:12	5:20	5:25	5:32
6:00	6:06	6:12	6:20	6:25	6:32
7:00	7:06	7:12	7:20	7:25	7:32
8:00	8:06	8:12	8:20	8:25	8:32
9:00	9:06	9:12	9:20	9:25	9:32
10:00	10:06	10:12	10:20	10:25	10:32
11:00	11:06	11:12	11:20	11:25	11:32
12:00	12:06	12:12	12:20	12:25	12:32
1:00	1:06	1:12	1:20	1:25	1:32
2:00	2:06	2:12	2:20	2:25	2:32
3:00	3:06	3:12	3:20	3:25	3:32
4:00	4:06	4:12	4:20	4:25	4:32
5:00	5:06	5:12	5:20	5:25	5:32
6:00	6:06	6:12	6:20	6:25	6:32
7:30	7:36	7:42	7:50	7:55	8:02
9:00	9:06	9:12	9:20	9:25	9:32

Trips in **Red** to be Cancelled.

Route 209 Weekdays

To LCCC Schnecksville

Jefferson at Lehigh NB	ATC – B Platform	Liberty at 16th WB	19th at Pennsylvania NB	Cedar Crest at Office Center	Rt 309 at Lime Kiln NB	LCCC Main Entrance
5:40	5:50	6:06	6:10	6:15	–	–
6:58	7:10	7:30	7:35	7:41	7:50	7:57
8:28	8:40	9:00	9:04	9:09	9:17	9:24
10:00	10:10	10:26	10:30	10:35	10:43	10:50
11:30	11:40	11:56	12:00	12:05	12:13	12:20
1:00	1:10	1:26	1:30	1:35	1:43	1:50
2:28	2:40	3:00	3:05	3:11	3:20	3:27
3:58	4:10	4:30	4:35	4:41	4:50	4:57
5:30	5:40	5:56	6:00	6:05	6:13	6:20
7:00	7:10	7:26	7:30	7:35	7:43	7:50
8:00	8:10	8:26	8:30	8:35	–	–

To Parkway Shopping Center

Cedar Crest at Office Center	LCCC Main Entrance	Rt 309 at Lime Kiln SB	Walbert at Cedar Crest EB	19th at Pennsylvania SB	Liberty at 16th EB	ATC – B Platform	Jefferson at Lehigh NB
6:15	–	–	6:18	6:23	6:27	6:44	6:52
–	8:28	8:35	8:44	8:50	8:55	8:12	9:20
–	10:01	10:08	10:16	10:21	10:25	10:42	10:50
–	11:31	11:38	11:46	11:51	11:55	12:12	12:20
–	1:01	1:08	1:16	1:21	1:25	1:42	1:50
–	2:24	2:31	2:40	2:46	2:51	3:12	3:22
–	3:54	4:01	4:10	4:16	4:21	4:42	4:52
–	5:31	5:38	5:46	5:51	5:55	6:12	6:20
–	7:01	7:08	7:16	7:21	7:25	7:42	7:50
8:35	–	–	8:38	8:43	8:47	9:04	9:12

Trips in **Red** to be Cancelled.

Route 209 Saturday

To LCCC Schnecksville

Jefferson at Lehigh NB	ATC – B Platform	Liberty at 16th WB	19th at Pennsylvania NB	Cedar Crest at Office Center	Rt 309 at Lime Kiln NB	LCCC Main Entrance
5:40	5:50	6:06	6:10	6:15	–	–
6:58	7:10	7:30	7:35	7:41	7:50	7:57
8:28	8:40	9:00	9:04	9:09	9:17	9:24
10:00	10:10	10:26	10:30	10:35	10:43	10:50
11:30	11:40	11:56	12:00	12:05	12:13	12:20
1:00	1:10	1:26	1:30	1:35	1:43	1:50
2:28	2:40	3:00	3:05	3:11	3:20	3:27
3:58	4:10	4:30	4:35	4:41	4:50	4:57
5:30	5:40	5:56	6:00	6:05	6:13	6:20
7:00	7:10	7:26	7:30	7:35	7:43	7:50
8:00	8:10	8:26	8:30	8:35	–	–

To Parkway Shopping Center

Cedar Crest at Office Center	LCCC Main Entrance	Rt 309 at Lime Kiln SB	Walbert at Cedar Crest EB	19th at Pennsylvania SB	Liberty at 16th EB	ATC – B Platform	Jefferson at Lehigh NB
6:15	–	–	6:18	6:23	6:27	6:44	6:52
–	8:28	8:35	8:44	8:50	8:55	8:12	9:20
–	10:01	10:08	10:16	10:21	10:25	10:42	10:50
–	11:31	11:38	11:46	11:51	11:55	12:12	12:20
–	1:01	1:08	1:16	1:21	1:25	1:42	1:50
–	2:24	2:31	2:40	2:46	2:51	3:12	3:22
–	3:54	4:01	4:10	4:16	4:21	4:42	4:52
–	5:31	5:38	5:46	5:51	5:55	6:12	6:20
–	7:01	7:08	7:16	7:21	7:25	7:42	7:50
8:35	–	–	8:38	8:43	8:47	9:04	9:12

Trips in **Red** to be Cancelled.

Route 210 Weekdays & Saturday

To Whitehall Central

South Mall NB	Jefferson at Lehigh NB	15th at Walnut NB	ATC – A Platform	6th Ward EB	Fullerton at Pershing NB	LVM – 1 Platform	Whitehall Central
5:30	5:40	5:43	5:52	5:59	6:04	6:09	6:17
6:30	6:40	6:43	6:52	6:59	7:04	7:09	7:17
7:30	7:40	7:43	7:52	7:59	8:04	8:09	8:17
8:30	8:40	8:43	8:52	8:59	9:04	9:09	9:17
9:30	9:40	9:43	9:52	9:59	10:04	10:09	10:17
10:30	10:40	10:43	10:52	10:59	11:04	11:09	11:17
11:30	11:40	11:43	11:52	11:59	12:04	12:09	12:17
12:30	12:40	12:43	12:52	12:59	1:04	1:09	1:17
1:30	1:40	1:43	1:52	1:59	2:04	2:09	2:17
2:30	2:40	2:43	2:52	2:59	3:04	3:09	3:17
3:30	3:40	3:43	3:52	3:59	4:04	4:09	4:17
4:30	4:40	4:43	4:52	4:59	5:04	5:09	5:17
5:30	5:40	5:43	5:52	5:59	6:04	6:09	6:17
6:30	6:40	6:43	6:52	6:59	7:04	7:09	7:17
7:30	7:40	7:43	7:52	7:59	8:04	8:09	8:17
8:30	8:40	8:43	8:52	8:59	9:04	9:09	9:17
9:30	9:40	9:43	9:52	9:59	10:04	10:09	10:17

To South Mall

Whitehall Central	LVM – 2 Platform	Fullerton at Pershing SB	6th Ward WB	ATC – C Platform	15th at Union SB	Jefferson at Lehigh SB	South Mall
6:30	6:39	6:44	6:50	6:57	7:04	7:08	7:16
7:30	7:39	7:44	7:50	7:57	8:04	8:08	8:16
8:30	8:39	8:44	8:50	8:57	9:04	9:08	9:16
9:30	9:39	9:44	9:50	9:57	10:04	10:08	10:16
10:30	10:39	10:44	10:50	10:57	11:04	11:08	11:16
11:30	11:39	11:44	11:50	11:57	12:04	12:08	12:16
12:30	12:39	12:44	12:50	12:57	1:04	1:08	1:16
1:30	1:39	1:44	1:50	1:57	2:04	2:08	2:16
2:30	2:39	2:44	2:50	2:57	3:04	3:08	3:16
3:30	3:39	3:44	3:50	3:57	4:04	4:08	4:16
4:30	4:39	4:44	4:50	4:57	5:04	5:08	5:16
5:30	5:39	5:44	5:50	5:57	6:04	6:08	6:16
6:30	6:39	6:44	6:50	6:57	7:04	7:08	7:16
7:30	7:39	7:44	7:50	7:57	8:04	8:08	8:16
8:30	8:39	8:44	8:50	8:57	9:04	9:08	9:16
9:30	9:39	9:44	9:50	9:57	10:04	10:08	10:16

Alignment Change: Whitehall Central Expansion

Drop-off: Whitehall Central WB (Walmart side)

To South Mall: Whitehall Central EB (opposite Walmart)

Does not stop at Royal & Hammond

Trips in **Green** to be Added.

Trips in **Red** to be Cancelled.

Route 210 Sunday

To Whitehall Central

South Mall NB	Jefferson at Lehigh NB	15th at Walnut NB	ATC – A Platform	6th Ward EB	Fullerton at Pershing NB	LVM – 1 Platform	Whitehall Central
11:30	11:40	11:43	11:52	11:59	12:04	12:09	12:17
1:30	1:40	1:43	1:52	1:59	2:04	2:09	2:17
3:30	3:40	3:43	3:52	3:59	4:04	4:09	4:17
5:30	5:40	5:43	5:52	5:59	6:04	6:09	6:17

To South Mall

Whitehall Central	LVM – 2 Platform	Fullerton at Pershing SB	6th Ward WB	ATC – C Platform	15th at Union SB	Jefferson at Lehigh SB	South Mall
12:30	12:39	12:44	12:50	12:57	1:04	1:08	1:16
2:30	2:39	2:44	2:50	2:57	3:04	3:08	3:16
4:30	4:39	4:44	4:50	4:57	5:04	5:08	5:16
6:30	6:39	6:44	6:50	6:57	7:04	7:08	7:16

Alignment Change: Whitehall Central Expansion

Drop-off: Whitehall Central WB (Walmart side)

To South Mall: Whitehall Central EB (opposite Walmart)

Does not stop at Royal & Hammond

Trips in **Green** to be Added.

Trips in **Red** to be Cancelled.

Route 211 Weekdays

To Whitehall Zephyr Stadium

ATC – A Platform	Washington at 9th WB	Overlook at 13th EB	LVM – 1 Platform	Whitehall Square	Whitehall Central	Whitehall Library	Zephyr Lot – Whitehall School District
6:00	6:06	6:15	6:24	6:31	6:36	6:45	6:46
8:00	8:06	8:15	8:24	8:31	8:36	–	–
10:00	10:06	10:15	10:24	10:31	10:36	10:45	10:46
11:00	11:06	11:15	11:24	11:31	11:36	11:45	11:46
12:00	12:06	12:15	12:24	12:31	12:36	12:45	12:46
1:00	1:06	1:15	1:24	1:31	1:36	1:45	1:46
2:00	2:06	2:15	2:24	2:31	2:36	–	–
3:00	3:06	3:15	3:24	3:31	3:36	3:45	3:46
4:00	4:06	4:15	4:24	4:31	4:36	4:45	4:46
6:00	6:06	6:15	6:24	6:31	6:36	6:45	6:46
8:00	8:06	8:15	8:24	8:31	8:36	8:45	8:46

To ATC-Allentown

Zephyr Lot – Whitehall School District	Whitehall Library	Whitehall Central	Whitehall Square	LVM – 2 Platform	Overlook at 13th WB	Washington at 9th EB	ATC – A Platform
7:01	7:02	7:13	7:18	7:25	7:37	7:49	7:55
–	–	9:19	9:24	9:31	9:40	9:49	9:55
11:09	11:10	11:19	11:24	11:31	11:40	11:49	11:55
12:09	12:10	12:19	12:24	12:31	12:40	12:49	12:55
1:09	1:10	1:19	1:24	1:31	1:40	1:49	1:55
2:01	2:02	2:13	2:18	2:25	2:37	2:49	2:55
–	–	3:13	3:18	3:25	3:37	3:49	3:55
4:01	4:02	4:13	4:18	4:25	4:37	4:49	4:55
5:09	5:10	5:19	5:24	5:31	5:40	5:49	5:55
7:09	7:10	7:19	7:24	7:31	7:40	7:49	7:55
9:09	9:10	9:19	9:24	9:31	9:40	9:49	9:55

Alignment Change: Whitehall Central Expansion

To Whitehall Zephyr Stadium: Whitehall Central WB (Walmart side)

To ATC-Allentown: Whitehall Central EB (opposite Walmart)

Does not stop at Royal & Hammond

Trips in **Red** to be Cancelled.

Route 211 Saturday

To Whitehall Zephyr Stadium

ATC – A Platform	Washington at 9th WB	Overlook at 13th EB	LVM – 1 Platform	Whitehall Square	Whitehall Central	Whitehall Library	Zephyr Lot – Whitehall School District
6:00	6:06	6:15	6:24	6:31	6:36	6:45	6:46
8:00	8:06	8:15	8:24	8:31	8:36	8:45	8:46
10:00	10:06	10:15	10:24	10:31	10:36	10:45	10:46
11:00	11:06	11:15	11:24	11:31	11:36	11:45	11:46
12:00	12:06	12:15	12:24	12:31	12:36	12:45	12:46
1:00	1:06	1:15	1:24	1:31	1:36	1:45	1:46
2:00	2:06	2:15	2:24	2:31	2:36	2:45	2:46
3:00	3:06	3:15	3:24	3:31	3:36	3:45	3:46
4:00	4:06	4:15	4:24	4:31	4:36	4:45	4:46
6:00	6:06	6:15	6:24	6:31	6:36	6:45	6:46
8:00	8:06	8:15	8:24	8:31	8:36	8:45	8:46

To ATC-Allentown

Zephyr Lot – Whitehall School District	Whitehall Library	Whitehall Central	Whitehall Square	LVM – 2 Platform	Overlook at 13th WB	Washington at 9th EB	ATC – A Platform
7:09	7:10	7:19	7:24	7:31	7:40	7:49	7:55
9:09	9:10	9:19	9:24	9:31	9:40	9:49	9:55
11:09	11:10	11:19	11:24	11:31	11:40	11:49	11:55
12:09	12:10	12:19	12:24	12:31	12:40	12:49	12:55
1:09	1:10	1:19	1:24	1:31	1:40	1:49	1:55
2:09	2:10	2:19	2:24	2:31	2:40	2:49	2:55
3:09	3:10	3:19	3:24	3:31	3:40	3:49	3:55
4:09	4:10	4:19	4:24	4:31	4:40	4:49	4:55
5:09	5:10	5:19	5:24	5:31	5:40	5:49	5:55
7:09	7:10	7:19	7:24	7:31	7:40	7:49	7:55
9:09	9:10	9:19	9:24	9:31	9:40	9:49	9:55

Alignment Change: Whitehall Central Expansion

To Whitehall Zephyr Stadium: Whitehall Central WB (Walmart side)

To ATC-Allentown: Whitehall Central EB (opposite Walmart)

Does not stop at Royal & Hammond

Trips in **Red** to be Cancelled.

Route 214 Saturday

No Weekday Changes

To Nazareth

EITC – Easton Intermodal Transit Center	Forks Plaza South	Ian at Uhler	Trolley Line at Chrin Commerce Center SB	Northampton Crossings – Walmart	Northampton Crossings – Walmart	Gracedale	Nazareth Plaza EB
7:10	7:22	7:33	7:38	7:48	7:53	8:12	8:17
11:10	11:20	11:31	11:35	11:45	11:50	12:07	12:12
2:10	2:22	2:33	2:38	2:48	2:53	3:12	3:17
5:10	5:20	5:31	5:35	5:45	5:50	6:07	6:12
8:10	8:20	8:31	8:35	8:45	8:50	9:07	9:12

To EITC-Easton

Nazareth Plaza EB	Gracedale	Northampton Crossings – Walmart	Northampton Crossings – Walmart	Trolley Line at Chrin Commerce Center NB	Ian at Uhler	Forks Plaza South	EITC – Easton Intermodal Transit Center
8:30	8:35	8:52	8:57	9:12	9:20	9:28	9:40
12:30	12:35	12:52	12:57	1:10	1:17	1:25	1:35
3:30	3:35	3:52	3:57	4:12	4:20	4:28	4:40
6:30	6:35	6:52	6:57	7:10	7:17	7:25	7:35
9:30	9:35	9:52	9:57	10:10	10:17	10:25	10:35

Trips in **Red** to be Cancelled.

Route 217 Saturday

No Weekday Changes

To Nazareth

William Penn P&R EB	Northampton Crossings – Walmart	Trolley Line at Chrin Commerce Center NB	Ian at Uhler	Wind Gap Plaza	Bangor Plaza	Garibaldi at North
5:48	6:00	6:13	6:17	6:33	6:50	7:00
11:18	11:30	11:43	11:47	12:03	12:20	12:30
3:04	3:18	3:33	3:37	3:53	4:10	4:20
4:14	4:28	4:43	4:47	5:03	5:20	5:30

To EITC-Easton

Garibaldi at North	Bangor Plaza	Wind Gap Plaza	Ian at Uhler	Trolley Line at Chrin Commerce Center SB	Northampton Crossings – Walmart	William Penn P&R WB
6:00	6:12	6:27	6:43	6:47	6:57	7:09
7:00	7:12	7:27	7:43	7:47	7:59	8:13
12:30	12:42	12:57	1:13	1:17	1:27	1:39
5:30	5:42	5:57	6:13	6:17	6:27	6:39

Trips in **Red** to be Cancelled.

Route 218 Weekdays

To ATC-Allentown

Weis at LVHN Fogelsville	Imperial at Windsor	Snowdrift at Tilghman SB	Integrated Health Campus	Tilghman at Cedar Crest EB	Turner at 17th	ATC – A Platform
6:26	6:30	6:39	6:49	6:57	7:05	7:11
7:21	7:25	7:34	7:44	7:53	8:03	8:11
8:21	8:25	8:34	8:44	8:53	9:03	9:11
9:21	9:25	9:34	9:44	9:53	10:03	10:11
10:26	10:30	10:39	10:49	10:57	11:05	11:11
11:26	11:30	11:39	11:49	11:57	12:05	12:11
12:26	12:30	12:39	12:49	12:57	1:05	1:11
1:26	1:30	1:39	1:49	1:57	2:05	2:11
2:21	2:25	2:34	2:44	2:53	3:03	3:11
3:21	3:25	3:34	3:44	3:53	4:03	4:11
4:21	4:25	4:34	4:44	4:53	5:03	5:11
5:26	5:30	5:39	5:49	5:57	6:05	6:11

To Fogelsville

ATC – A Platform	Fairgrounds WB	Tilghman at Cedar Crest WB	Integrated Health Campus	Snowdrift at Tilghman NB	Windsor at Tilghman SB	Weis at LVHN Fogelsville
5:20	5:30	5:38	5:46	5:56	6:03	6:09
6:20	6:30	6:38	6:46	6:56	7:03	7:09
7:20	7:30	7:38	7:47	7:57	8:06	8:13
8:20	8:30	8:38	8:47	8:57	9:06	9:13
9:20	9:30	9:38	9:46	9:56	10:03	10:09
10:20	10:30	10:38	10:46	10:56	11:03	11:09
11:20	11:30	11:38	11:46	11:56	12:03	12:09
12:20	12:30	12:38	12:46	12:56	1:03	1:09
1:20	1:30	1:38	1:46	1:56	2:03	2:09
2:20	2:30	2:38	2:47	2:57	3:06	3:13
3:20	3:30	3:38	3:47	3:57	4:06	4:13
4:20	4:30	4:38	4:47	4:57	5:06	5:13
5:20	5:30	5:38	5:47	5:57	6:06	6:13

Trips in **Red** to be Cancelled.

Route 218 Saturdays

To ATC-Allentown

Weis at LVHN Fogelsville	Imperial at Windsor	Snowdrift at Tilghman SB	Integrated Health Campus	Tilghman at Cedar Crest EB	Turner at 17th	ATC – A Platform
6:26	6:30	6:39	6:49	6:57	7:05	7:11
7:26	7:30	7:39	7:49	7:57	8:05	8:11
8:26	8:30	8:39	8:49	8:57	9:05	9:11
9:26	9:30	9:39	9:49	9:57	10:05	10:11
10:56	11:00	11:09	11:19	11:27	11:35	11:41
12:26	12:30	12:39	12:49	12:57	1:05	1:11
1:56	2:00	2:09	2:19	2:27	2:35	2:41
3:26	3:30	3:39	3:49	3:57	4:05	4:11
4:56	5:00	5:09	5:19	5:27	5:35	5:41

To Fogelsville

ATC – A Platform	Fairgrounds WB	Tilghman at Cedar Crest WB	Integrated Health Campus	Snowdrift at Tilghman NB	Windsor at Tilghman SB	Weis at LVHN Fogelsville
5:20	5:30	5:38	5:46	5:56	6:03	6:09
6:20	6:30	6:38	6:46	6:56	7:03	7:09
7:20	7:30	7:38	7:46	7:56	8:03	8:09
8:20	8:30	8:38	8:46	8:56	9:03	9:09
9:50	10:00	10:08	10:16	10:26	10:33	10:39
11:20	11:30	11:38	11:46	11:56	12:03	12:09
12:50	1:00	1:08	1:16	1:26	1:33	1:39
2:20	2:30	2:38	2:46	2:56	3:03	3:09
3:50	4:00	4:08	4:16	4:26	4:33	4:39
5:20	5:30	5:38	5:46	5:56	6:03	6:09

Trips in **Red** to be Cancelled.

Route 220 Weekday & Saturday

To Whitehall Zephyr Stadium

BTC – Platform 2	Elizabeth at Mdison EB	Easton at Hecktown EB	NCC Penn Hall	St Luke’s Anderson	Freemans burg at Stones Crossing EB	Freemans burg at Hobson EB	EITC – Easton Intermoda I Transit Center
4:42	4:46	4:55	5:00	5:10	5:15	5:19	5:30
5:42	5:46	5:55	6:00	6:10	6:15	6:19	6:30
6:42	6:46	6:55	7:00	7:10	7:15	7:19	7:30
7:42	7:46	7:55	8:00	8:10	8:15	8:20	8:30
8:42	8:46	8:55	9:00	9:10	9:15	9:19	9:30
9:42	9:46	9:55	10:00	10:10	10:15	10:19	10:30
10:42	10:46	10:55	11:00	11:10	11:15	11:19	11:30
11:42	11:46	11:55	12:00	12:10	12:15	12:19	12:30
12:42	12:46	12:55	1:00	1:10	1:15	1:19	1:30
1:42	1:46	1:55	2:00	2:10	2:15	2:19	2:30
2:42	2:46	2:55	3:00	3:10	3:15	3:19	3:30
3:42	3:46	3:55	4:00	4:10	4:15	4:19	4:30
4:42	4:46	4:55	5:00	5:10	5:15	5:20	5:30
5:42	5:46	5:55	6:00	6:10	6:15	6:19	6:30
7:42	7:46	7:55	8:00	8:10	8:15	8:19	8:30

To ATC-Allentown

EITC – Easton Intermoda I Transit Center	Freemans burg at 25th WB	Freemans burg at Stones Crossing WB	St Luke’s Anderson	NCC Penn Hall	Easton at Hecktown WB	Elizabeth at Madison WB	BTC – Platform 1
5:40	5:50	5:54	6:00	6:09	6:14	6:23	6:28
6:40	6:50	6:54	7:00	7:09	7:14	7:23	7:28
7:40	7:50	7:54	8:00	8:09	8:14	8:23	8:28
8:40	8:50	8:54	9:00	9:09	9:14	9:23	9:28
9:40	9:50	9:54	10:00	10:09	10:14	10:23	10:28
10:40	10:50	10:54	11:00	11:09	11:14	11:23	11:28
11:40	11:50	11:54	12:00	12:09	12:14	12:23	12:28
12:40	12:50	12:54	1:00	1:09	1:14	1:23	1:28
1:40	1:50	1:54	2:00	2:09	2:14	2:23	2:28
2:40	2:50	2:54	3:00	3:09	3:14	3:23	3:35
3:40	3:50	3:54	4:00	4:09	4:14	4:23	4:28
4:40	4:50	4:54	5:00	5:09	5:14	5:23	5:28
5:40	5:50	5:54	6:00	6:09	6:14	6:23	6:28
6:40	6:50	6:54	7:00	7:09	7:14	7:23	7:28

Alignment Change: Downtown Bethlehem Balancing
 Bus will stop at Downtown Bethlehem EB after BTC Layover

Trips in **Red** to be Cancelled.

Route 312 Weekdays

To ATC-Allentown

BTC – 2 Platform	Pembroke at Win EB	Freemansburg at 12th EB	St Luke’s Anderson	NCC Penn Hall	Green Pond at NCC WB	Bethlehem Square
7:00	7:08	7:13	7:18	–	7:29	7:37
8:35	8:43	8:48	8:53	9:03	–	–
1:00	1:08	1:13	1:18	–	1:29	1:37
2:35	2:43	2:48	2:53	3:03	–	–
4:00	4:08	4:13	4:18	–	4:29	4:37
5:35	5:43	5:48	5:53	6:03	–	–
10:00	10:08	10:13	10:18	–	10:29	10:37

To Fogelsville

Bethlehem Square	Green Pond at NCC EB	NCC Penn Hall	St Luke’s Anderson	Freemansburg at 14th	Pembroke at Marvine	BTC – 2 Platform
7:57	8:05	–	8:17	8:22	8:27	8:34
–	–	9:05	9:17	9:22	9:27	9:34
1:57	2:05	–	2:17	2:22	2:27	2:34
–	–	3:05	3:17	3:22	3:27	3:34
4:57	5:05	–	5:17	5:22	5:27	5:34
–	–	6:05	6:17	6:22	6:27	6:34
10:57	11:05	–	11:17	11:22	11:27	11:34

Alignment Change: Downtown Bethlehem Balancing
 Bus will stop at Downtown Bethlehem EB after BTC Layover

Trips in **Red** to be Cancelled.

Route 322 Saturday

No Weekday Changes

To Cedar Point

860 Nestle Way EB	Trexlertown Giant	Commercial Center EB	Hamilton Crossings EB	Wescosville P&R	Cedar Village Apartments	Cedar Point EB
5:08	5:20	5:24	5:29	5:33	5:39	5:46
6:23	6:35	6:39	6:44	6:48	6:54	7:01

To Nestle Way

Cedar Point WB	Cedar Village Apartments	Wescosville P&R	Hamilton Crossings WB	Commercial Center WB	Trexlertown Giant	860 Nestle Way EB
5:57	6:03	6:10	6:15	6:20	6:24	6:37
5:42	5:48	5:55	6:00	6:05	6:09	6:22

Trips in **Red** to be Cancelled.

Route 324 Weekdays & Saturday

To BTC-Bethlehem / Stefko & Broad

To ATC-Allentown

ATC – Platform B	Hanover Ave. & Graham	Hoover & Lloyd	LVIA – Airport Transit Center	LVHN Muhlenberg Hospital	BTC – Platform 2	Stefko & Broad
6:00	6:10	6:16	6:28	6:36	6:47	6:54
7:00	7:10	7:16	7:28	7:36	7:47	7:54
8:00	8:10	8:16	8:28	8:36	8:47	8:54
9:00	9:10	9:16	9:28	9:36	9:47	9:54
10:00	10:10	10:16	10:28	10:36	10:47	10:54
11:00	11:10	11:16	11:28	11:36	11:47	11:54
12:00	12:10	12:16	12:28	12:36	12:47	12:54
1:00	1:10	1:16	1:28	1:36	1:47	1:54
2:00	2:10	2:16	2:28	2:36	2:47	2:54
3:00	3:10	3:16	3:28	3:36	3:47	3:54
4:00	4:10	4:16	4:28	4:36	4:47	4:54
5:00	5:10	5:16	5:28	5:36	5:47	5:54
6:00	6:10	6:16	6:28	6:36	6:47	6:54

Stefko & Broad	BTC – Platform 1	LVHN Muhlenberg Hospital	LVIA – Airport Transit Center	Hoover & Lloyd	Hanover Ave. & Graham	ATC – Platform B
6:05	6:12	6:23	6:31	6:41	6:47	6:55
7:05	7:12	7:23	7:31	7:41	7:47	7:55
8:05	8:12	8:23	8:31	8:41	8:47	8:55
9:05	9:12	9:23	9:31	9:41	9:47	9:55
10:05	10:12	10:23	10:31	10:41	10:47	10:55
11:05	11:12	11:23	11:31	11:41	11:47	11:55
12:05	12:12	12:23	12:31	12:41	12:47	12:55
1:05	1:12	1:23	1:31	1:41	1:47	1:55
2:05	2:12	2:23	2:31	2:41	2:47	2:55
3:05	3:12	3:23	3:31	3:41	3:47	3:55
4:05	4:12	4:23	4:31	4:41	4:47	4:55
5:05	5:12	5:23	5:31	5:41	5:47	5:55
6:05	6:12	6:23	6:31	6:41	6:47	6:55

Trips in **Red** to be Cancelled.

Route 327 Weekdays

To Bethlehem Square

BTC – 2 Platform	Highland at Adler EB	Bethlehem Square
6:00	6:13	6:26
7:30	7:43	7:56
9:00	9:13	9:26
10:30	10:43	10:56
12:00	12:13	12:26
1:30	1:43	1:56
3:00	3:13	3:26
4:30	4:43	4:56
6:00	6:13	6:26
7:30	7:43	7:56
9:00	9:13	9:26

To BTC-Bethlehem

Bethlehem Square	Highland at Adler WB	BTC – 2 Platform
6:35	6:49	6:59
8:05	8:19	8:29
9:35	9:49	9:59
11:05	11:19	11:29
12:35	12:49	12:59
2:05	2:19	2:29
3:35	3:49	3:59
5:05	5:19	5:29
6:35	6:49	6:59
8:05	8:19	8:29
9:35	9:49	9:59

Alignment Change: Downtown Bethlehem Balancing
 Bus will stop at Downtown Bethlehem EB after BTC Layover

Trips in **Red** to be Cancelled.

Route 605 Weekday & Saturday

No Sunday Changes

To BTC-Bethlehem

BTC – Platform 1	Southside Station 4th at Fillmore	Lynfield at 6th at Lynn	McKesson – Commerce Center Blvd.	Hellertown and Commerce NB	Pembroke at Clearfield WB	Broad at Stefko WB	BTC – Platform 1
6:00	6:08	6:16	6:23	6:31	6:37	6:40	6:45
7:00	7:08	7:16	7:23	7:31	7:37	7:40	7:45
8:00	8:08	8:16	8:23	8:31	8:37	8:40	8:45
9:00	9:08	9:16	9:23	9:31	9:37	9:40	9:45
10:00	10:08	10:16	10:23	10:31	10:37	10:40	10:45
11:00	11:08	11:16	11:23	11:31	11:37	11:40	11:45
12:00	12:08	12:16	12:23	12:31	12:37	12:40	12:45
1:00	1:08	1:16	1:23	1:31	1:37	1:40	1:45
2:00	2:08	2:16	2:23	2:31	2:37	2:40	2:45
3:00	3:08	3:16	3:23	3:31	3:37	3:40	3:45
4:00	4:08	4:16	4:23	4:31	4:37	4:40	4:45
5:00	5:08	5:16	5:23	5:31	5:37	5:40	5:45
6:00	6:08	6:16	6:23	6:31	6:37	6:40	6:45
7:00	7:08	7:16	7:23	7:31	7:37	7:40	7:45
8:00	8:08	8:16	8:23	8:31	8:37	8:40	8:45
10:00	10:08	10:16	10:23	10:31	10:37	10:40	10:45

Trips in **Red** to be Cancelled.

Route 606 Weekdays & Saturday

No Sunday Changes

606A Loop

EITC – Easton Intermodal Transit Center	Thomas Bright & Holt	Easton Food Market	EITC – Easton Intermodal Transit Center
6:02	6:10	6:19	6:29
7:02	7:10	7:19	7:29
8:02	8:10	8:19	8:29
9:02	9:10	9:19	9:29
10:02	10:10	10:19	10:29
11:02	11:10	11:19	11:29
12:02	12:10	12:19	12:29
1:02	1:10	1:19	1:29
2:02	2:10	2:19	2:29
3:02	3:10	3:19	3:29
4:02	4:10	4:19	4:29
5:02	5:10	5:19	5:29
6:02	6:10	6:19	6:29
7:02	7:10	7:19	7:29
8:02	8:10	8:19	8:29
9:02	9:10	9:19	9:29

606B Loop

EITC – Easton Intermodal Transit Center	Easton Food Market	Thomas Bright & Holt	EITC – Easton Intermodal Transit Center
6:32	6:43	6:48	6:57
7:32	7:43	7:48	7:57
8:32	8:43	8:48	8:57
9:32	9:43	9:48	9:57
10:32	10:43	10:48	10:57
11:32	11:43	11:48	11:57
12:32	12:43	12:48	12:57
1:32	1:43	1:48	1:57
2:32	2:43	2:48	2:57
3:32	3:43	3:48	3:57
4:32	4:43	4:48	4:57
5:32	5:43	5:48	5:57
6:32	6:43	6:48	6:57
7:32	7:43	7:48	7:57
8:32	8:43	8:48	8:57
9:32	9:43	9:48	9:57

Trips in **Red** to be Cancelled.



Service Changes Monday, June 15th

- New schedules will be posted to the website by May 11th

Alert: Major Construction ATC Platform A Closure (May 4th-July)

Regular Stop	Temporary Stop	Route & Destination
B Platform	ATC - Turner (Red)	102 to Casino
A Platform	ATC - Turner (Red)	107 to BTC Bethlehem
B Platform	ATC - Turner (Red)	209 to Crest Plaza / LCCC Schnecksville
A Platform	ATC - Turner (Red)	210 to Whitehall Central
A Platform	ATC - Turner (Red)	211 to Whitehall
A Platform	ATC - Turner (Red)	402 to Union & Maxwell
A Platform	ATC - Turner (Blue)	BLU to Easton
A Platform	ATC - Turner (Blue)	BLU to Trexlerstown
A Platform	ATC - Turner (Blue)	GRN to Casino
A Platform	ATC - Turner (Blue)	GRN to MacArthur
B Platform	ATC - B Platform	101 to Spillman Loop
B Platform	ATC - B Platform	102 to Cedar Crest Plaza
B Platform	ATC - B Platform	104 to Emmaus
C Platform	ATC - B Platform	107 to Village West
B Platform	ATC - B Platform	209 to Parkway Shopping Center
A Platform	ATC - B Platform	319 Westbound
B Platform	ATC - B Platform	324 to Stefko & Broad
B Platform	ATC - B Platform	422 to 5th & Gordon
C Platform	ATC - C Platform	101 to Parkway Shopping Center
C Platform	ATC - C Platform	210 to South Mall
A Platform	ATC - C Platform	218 to Fogelsville
C Platform	ATC - C Platform	402 to Allen High School
A Platform	ATC - C Platform	403 to South Mountain
C Platform	ATC - C Platform	422 to Allen High School
C Platform	ATC - C Platform	423 to South Mountain
C Platform	ATC - C Platform	All Intercity Buses

